



See More Online

# KFB: Key Facts For Buyers

A Guide to This Property & the Local Area

**Wednesday 11<sup>th</sup> February 2026**

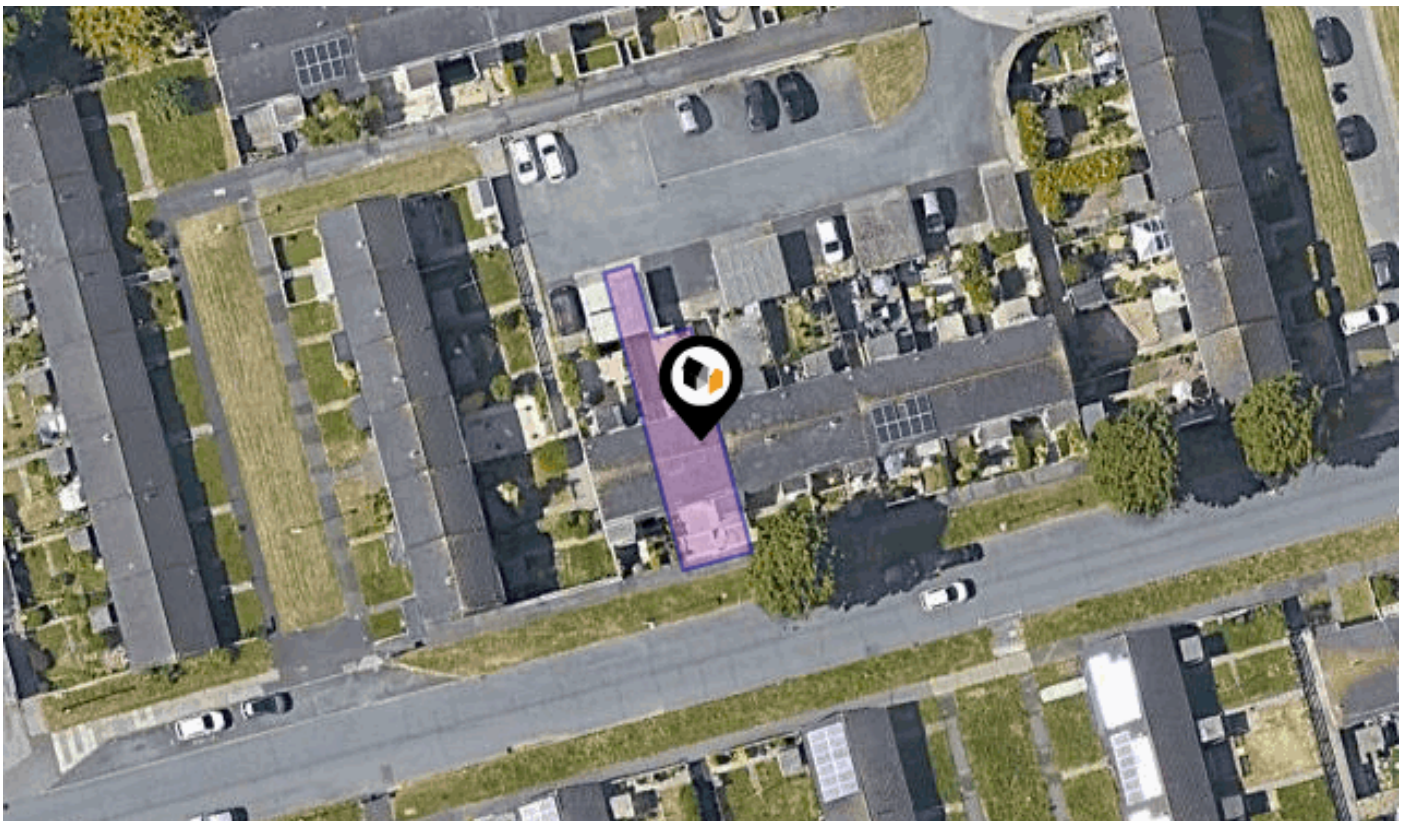

**11, ST. PANCRAS AVENUE, PLYMOUTH, PL2 3RY**

6 Mannamead Road Plymouth Devon PL4 7AA

01752 256000

property@langtownandcountry.com

www.langtownandcountry.com

# Property Overview

street-view-image

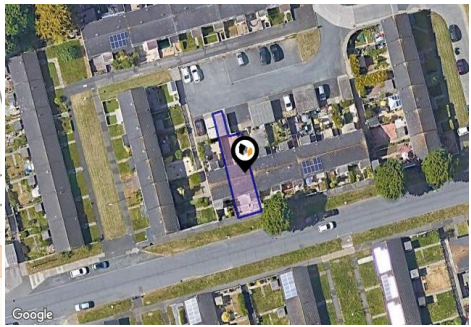

## Property

Type:	Terraced	Last Sold Date:	07/12/2018
Bedrooms:	3	Last Sold Price:	£144,000
Plot Area:	0.04 acres	Last Sold £/ft²:	£176
Year Built :	1950-1966	Tenure:	Freehold
Council Tax :	Band B		
Annual Estimate:	£1,809		
Title Number:	DN136680		
UPRN:	100040489818		

## Local Area

Local Authority:	City of plymouth	Estimated Broadband Speeds		
Conservation Area:	No	(Standard - Superfast - Ultrafast)		
Flood Risk:				
• Rivers & Seas	Very low	14	80	1800
• Surface Water	Very low	mb/s	mb/s	mb/s

Mobile Coverage:	Satellite/Fibre TV Availability:		
(based on calls indoors)			



# Gallery Photos

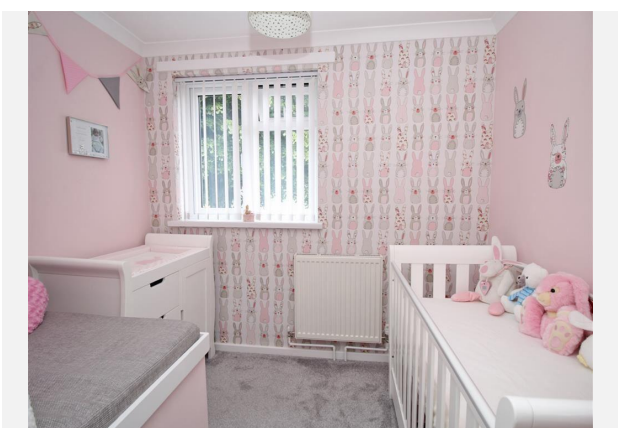



11, ST. PANCRAS AVENUE, PLYMOUTH, PL2 3RY

Ground Floor

Approx. 39.5 sq. metres (424.8 sq. feet)

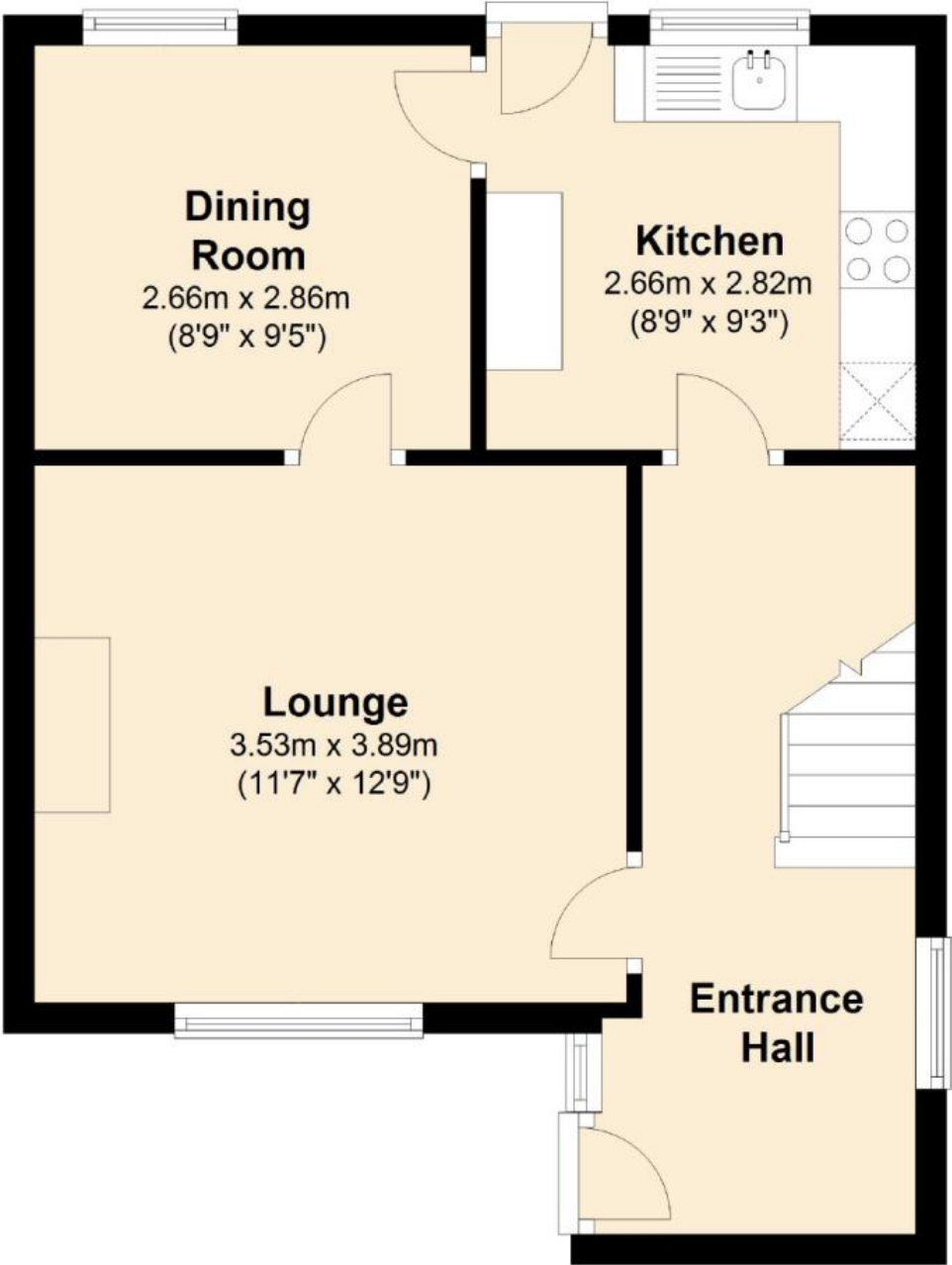

**11, ST. PANCRAS AVENUE, PLYMOUTH, PL2 3RY**

## First Floor

Approx. 36.5 sq. metres (392.9 sq. feet)

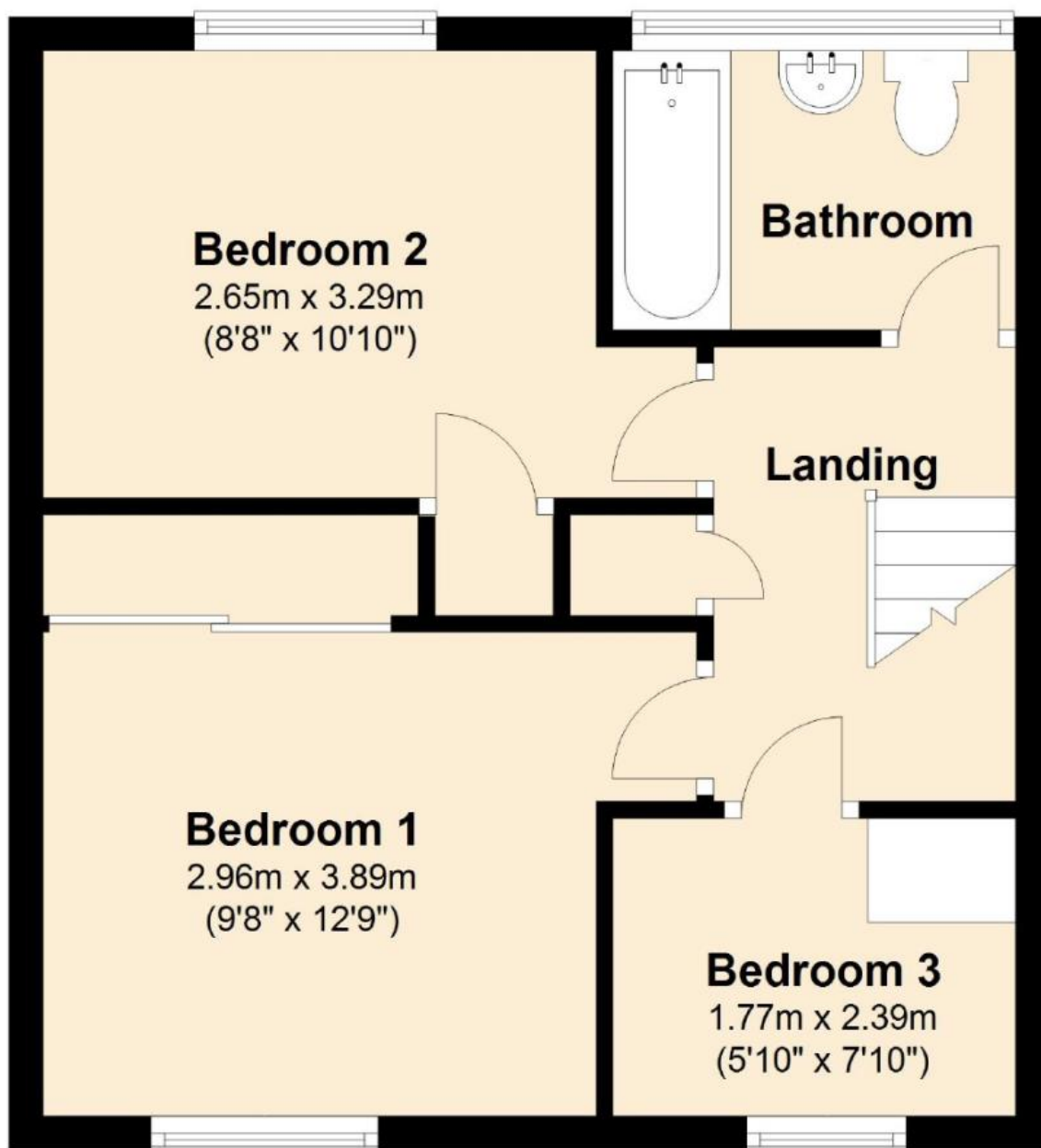

# Maps

## Coal Mining

This map displays nearby coal mine entrances and their classifications.

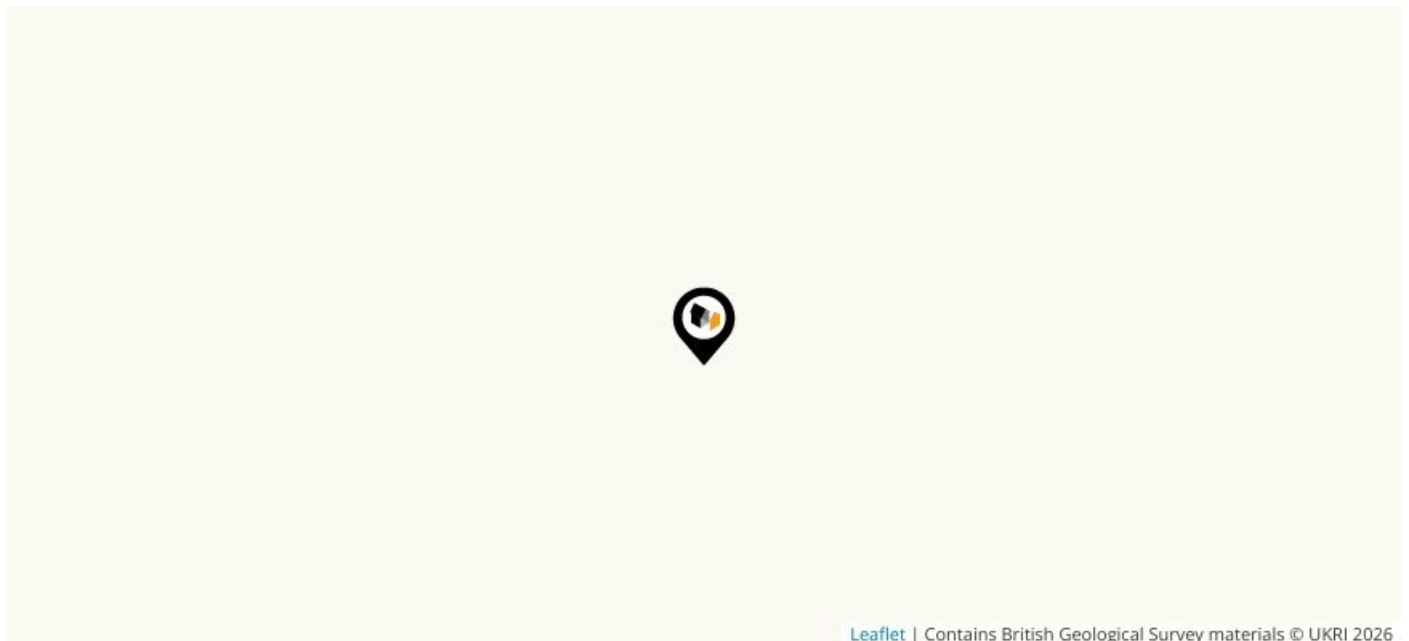

### Mine Entry

- ✕ Adit
- ✕ Gutter Pit
- ✕ Shaft

The Coal Authority has records of over 175,000 mine entries within the UK captured in the National Coal Mining database, derived from sources including abandonment plans, geological and topographical plans.

Coal mining activity is recorded as far back as the 13th century, but prior to 1872 there was no requirement to deposit abandonment plans. It is therefore believed there may be many unrecorded mine entries of which the Authority has no information or knowledge. These entries do not, therefore, appear within the Authority's national dataset as shown on this map.



# Maps

## Conservation Areas

This map displays nearby official conservation areas. Every local authority in England has at least one conservation area. Most are designated by the Council as the local planning authority, though Historic England and the Secretary of State also have the power to create them.

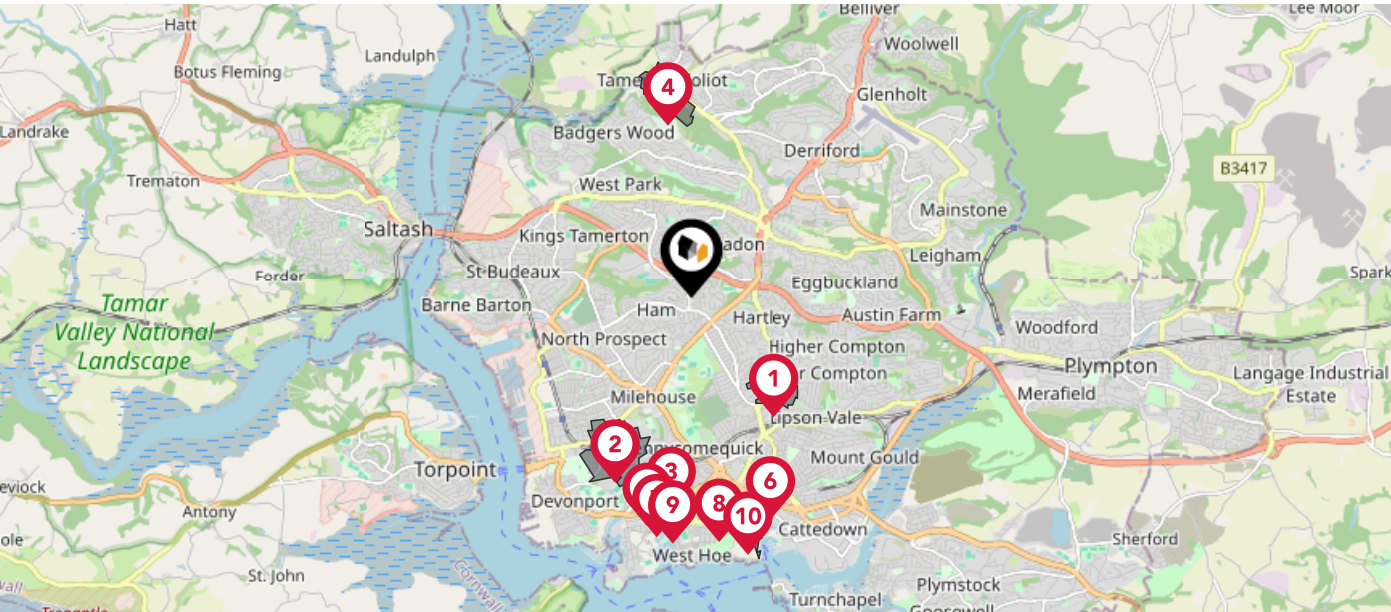

Nearby Conservation Areas	
1	Mannamead
2	Stoke
3	North Stonehouse
4	Tamerton Foliot
5	Royal Naval Hospital
6	Ebrington Street
7	Adelaide Street/Clarence Place
8	City Centre
9	Union Street
10	Barbican



# Maps

## Council Wards

The UK is divided into wards that are used for local elections to elect local government councillors. Sometimes these are known as 'electoral divisions'. Population counts can vary substantially between wards, but the national average is about 5,500

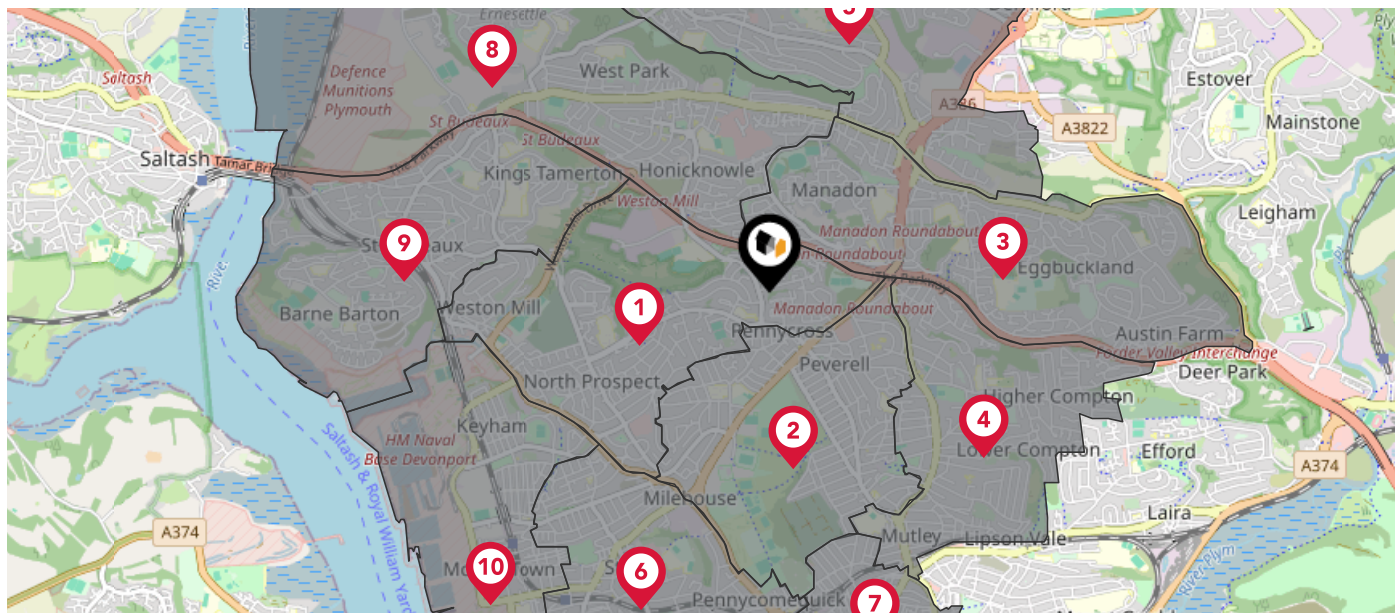

### Nearby Council Wards

1

Ham Ward

2

Peverell Ward

3

Eggbuckland Ward

4

Compton Ward

5

Budshead Ward

6

Stoke Ward

7

Drake Ward

8

Honicknowle Ward

9

St. Budeaux Ward

10

Devonport Ward

# Maps

## Rail Noise

This map displays the noise levels from nearby network rail and HS1 railway routes that affect this property...

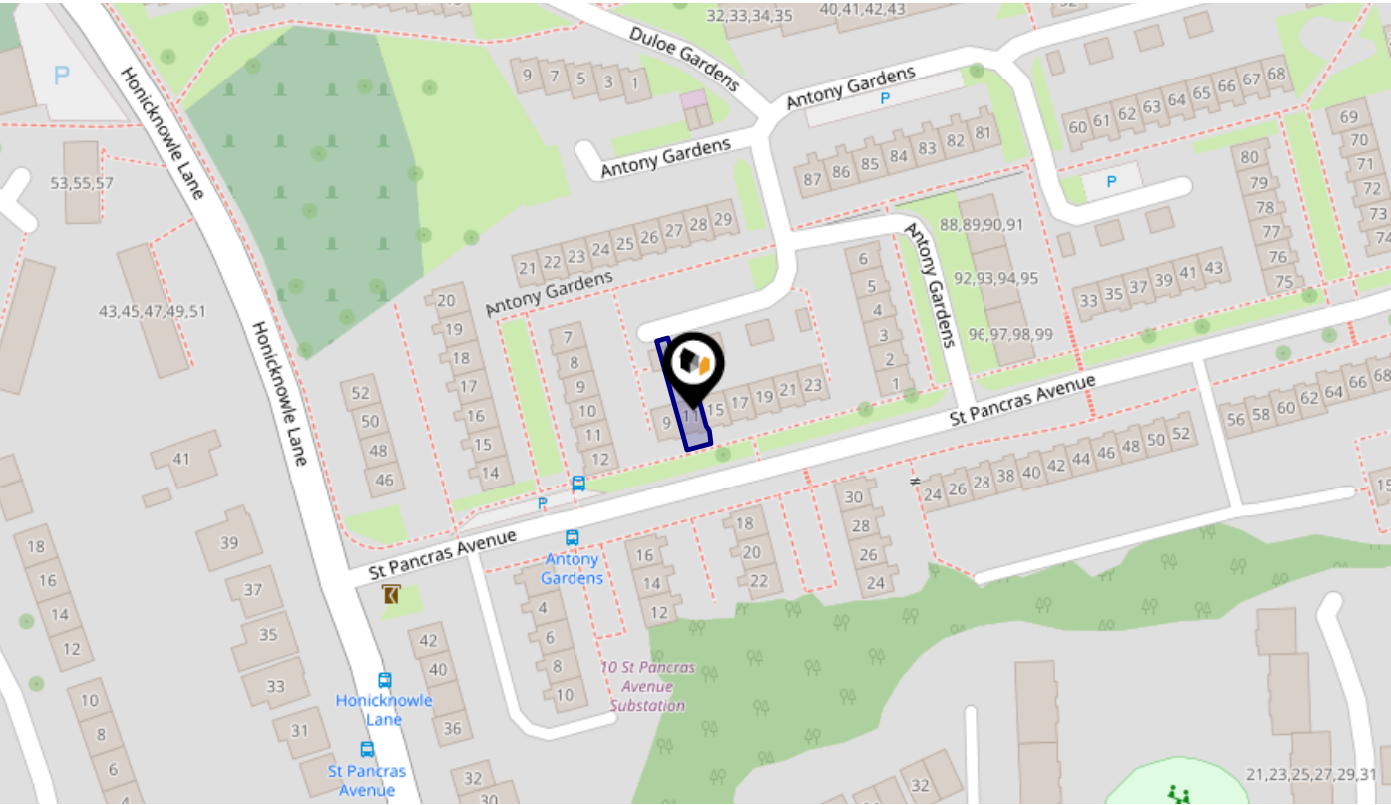

### Rail Noise Data

This data indicates the level of noise according to the strategic noise mapping of rail sources within areas with a population of at least 100,000 people (agglomerations) and along Network Rail and HS1 traffic routes.

The data indicates the annual average noise levels for the 16-hour period between 0700 - 2300.

Noise levels are modelled on a 10m grid at a receptor height of 4m above ground, polygons are then produced by merging neighbouring cells within the following noise classes:

5		75.0+ dB	<div></div>
4		70.0-74.9 dB	<div></div>
3		65.0-69.9 dB	<div></div>
2		60.0-64.9 dB	<div></div>
1		55.0-59.9 dB	<div></div>

# Flood Risk

## Rivers & Seas - Flood Risk

This map shows the chance of flooding from rivers and / or the sea, taking into account flood defences and their condition.

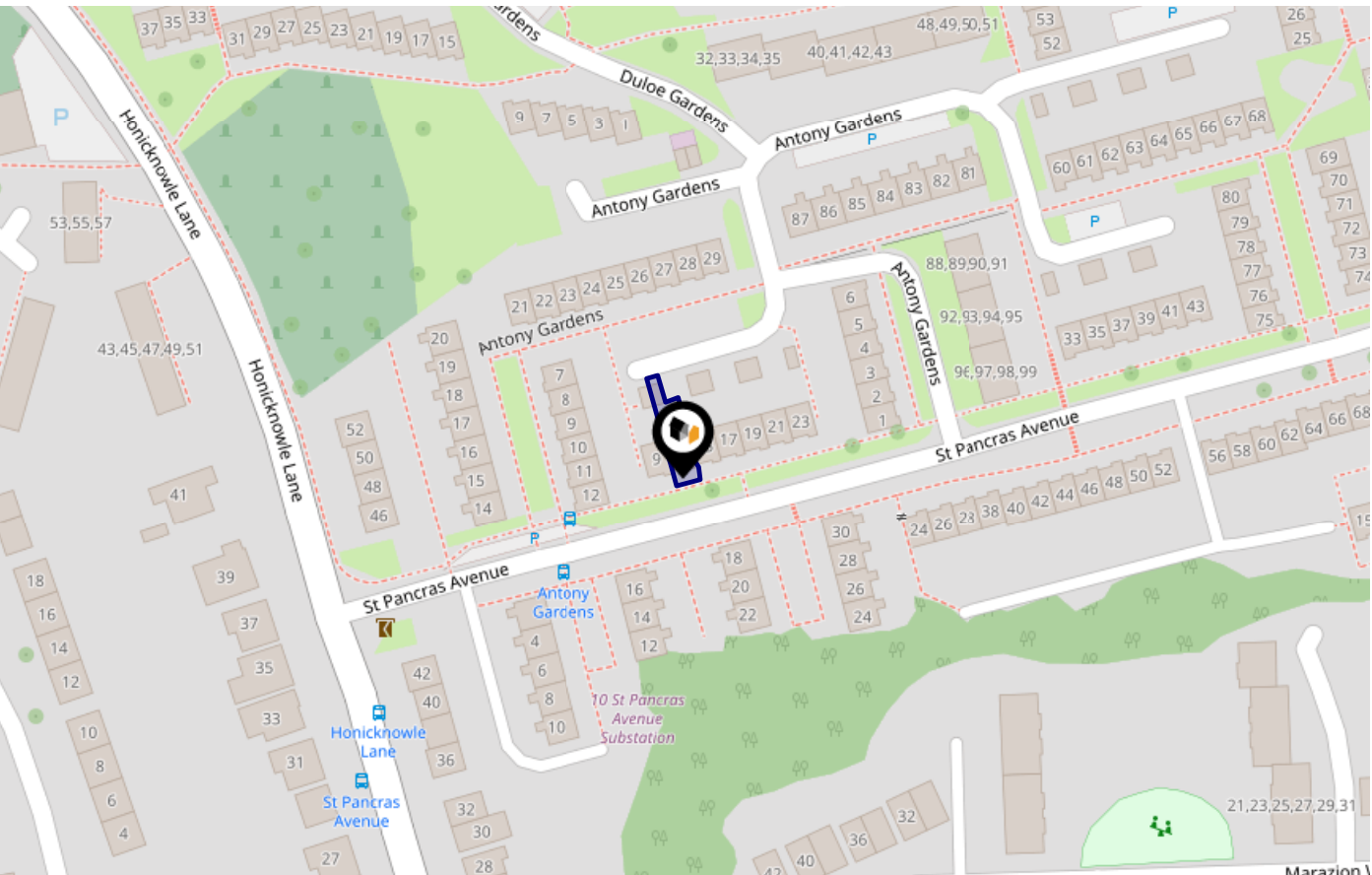

Risk Rating: **Very low**

The map does not contain sufficient information for it to be used to determine flood risk to individual properties, but it does give you an indication of whether your area may be affected by surface water flooding at this risk level.

- High Risk** - an area which has a chance of flooding of greater than 1 in 30 (3.3%) in any one year.
- Medium Risk** - an area which has a chance of flooding of greater than 1 in 100 (1.0%) in any one year.
- Low Risk** - an area which has a chance of flooding of greater than 1 in 1000 (0.1%) in any one year.
- Very Low Risk** - an area in which the risk is below 1 in 1000 (0.1%) in any one year.

Chance of flooding to the following depths at this property:

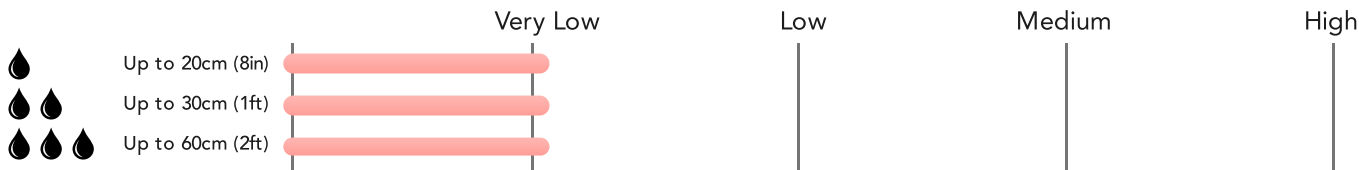

# Flood Risk

## Rivers & Seas - Climate Change

This map shows the future chance of flooding from rivers and / or the sea **between 2036 and 2069**, taking into account flood defences and their condition. The government climate change models cannot predict exactly when the chance of flooding will go up. It could happen at any time during the time period.

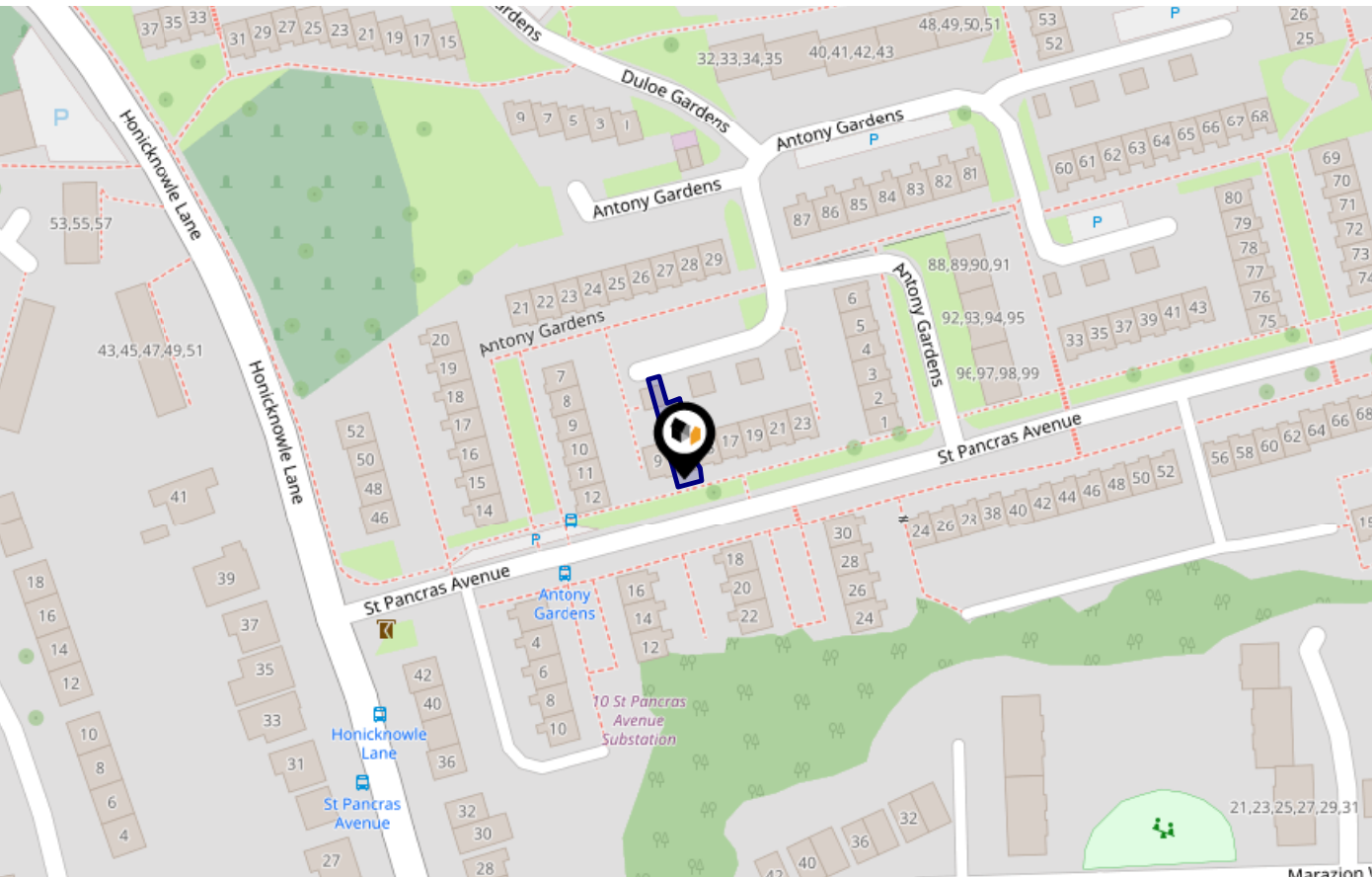

**Risk Rating:** Very low

The map does not contain sufficient information for it to be used to determine flood risk to individual properties, but it does give you an indication of whether your area may be affected by surface water flooding at this risk level.

- High Risk** - an area which has a chance of flooding of greater than 1 in 30 (3.3%) in any one year.
- Medium Risk** - an area which has a chance of flooding of greater than 1 in 100 (1.0%) in any one year.
- Low Risk** - an area which has a chance of flooding of greater than 1 in 1000 (0.1%) in any one year.
- Very Low Risk** - an area in which the risk is below 1 in 1000 (0.1%) in any one year.

Chance of flooding to the following depths at this property:

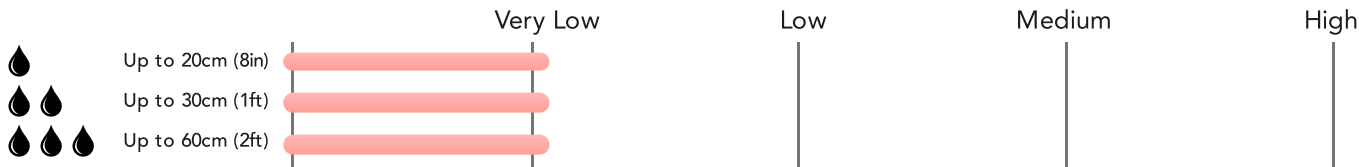



# Flood Risk



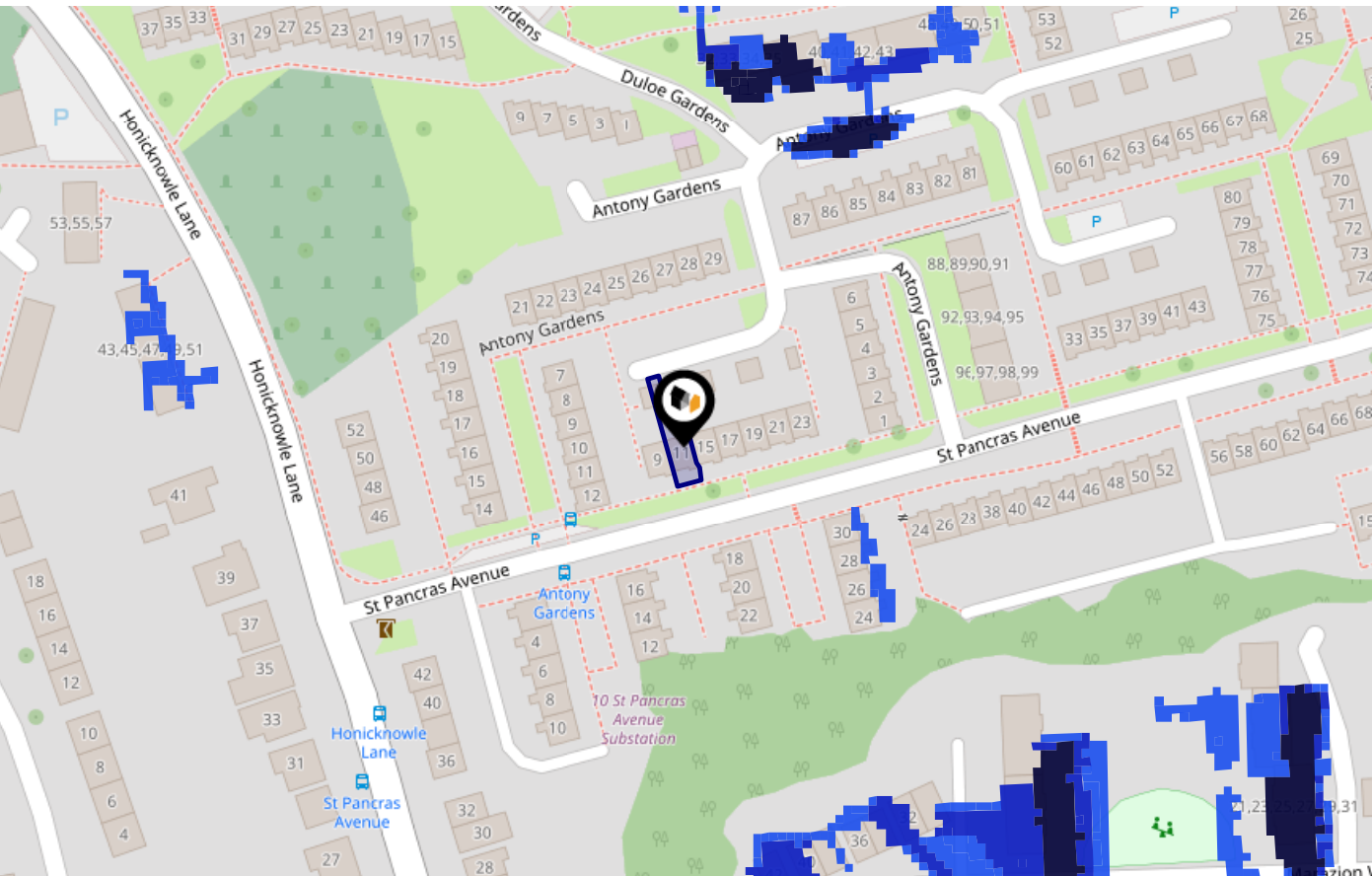

## Surface Water - Flood Risk

This map shows the chance of flooding where rainwater has nowhere to drain. This kind of flooding can occur far from rivers or seas.



Risk Rating: Very low

The map does not contain sufficient information for it to be used to determine flood risk to individual properties, but it does give you an indication of whether your area may be affected by surface water flooding at this risk level.

-  **High Risk** - an area which has a chance of flooding of greater than 1 in 30 (3.3%) in any one year.
-  **Medium Risk** - an area which has a chance of flooding of greater than 1 in 100 (1.0%) in any one year.
-  **Low Risk** - an area which has a chance of flooding of greater than 1 in 1000 (0.1%) in any one year.
-  **Very Low Risk** - an area in which the risk is below 1 in 1000 (0.1%) in any one year.

Chance of flooding to the following depths at this property:

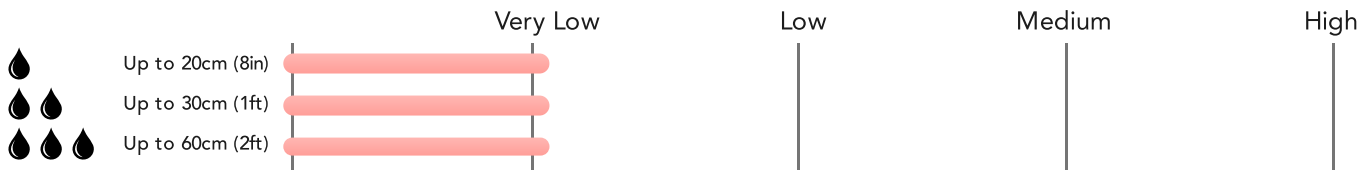

# Flood Risk

## Surface Water - Climate Change

This map shows the future chance of flooding **between 2040 and 2060** where rainwater has nowhere to drain. This kind of flooding can occur far from rivers or seas. The government climate change models cannot predict exactly when the chance of flooding will go up. It could happen at any time during the time period.

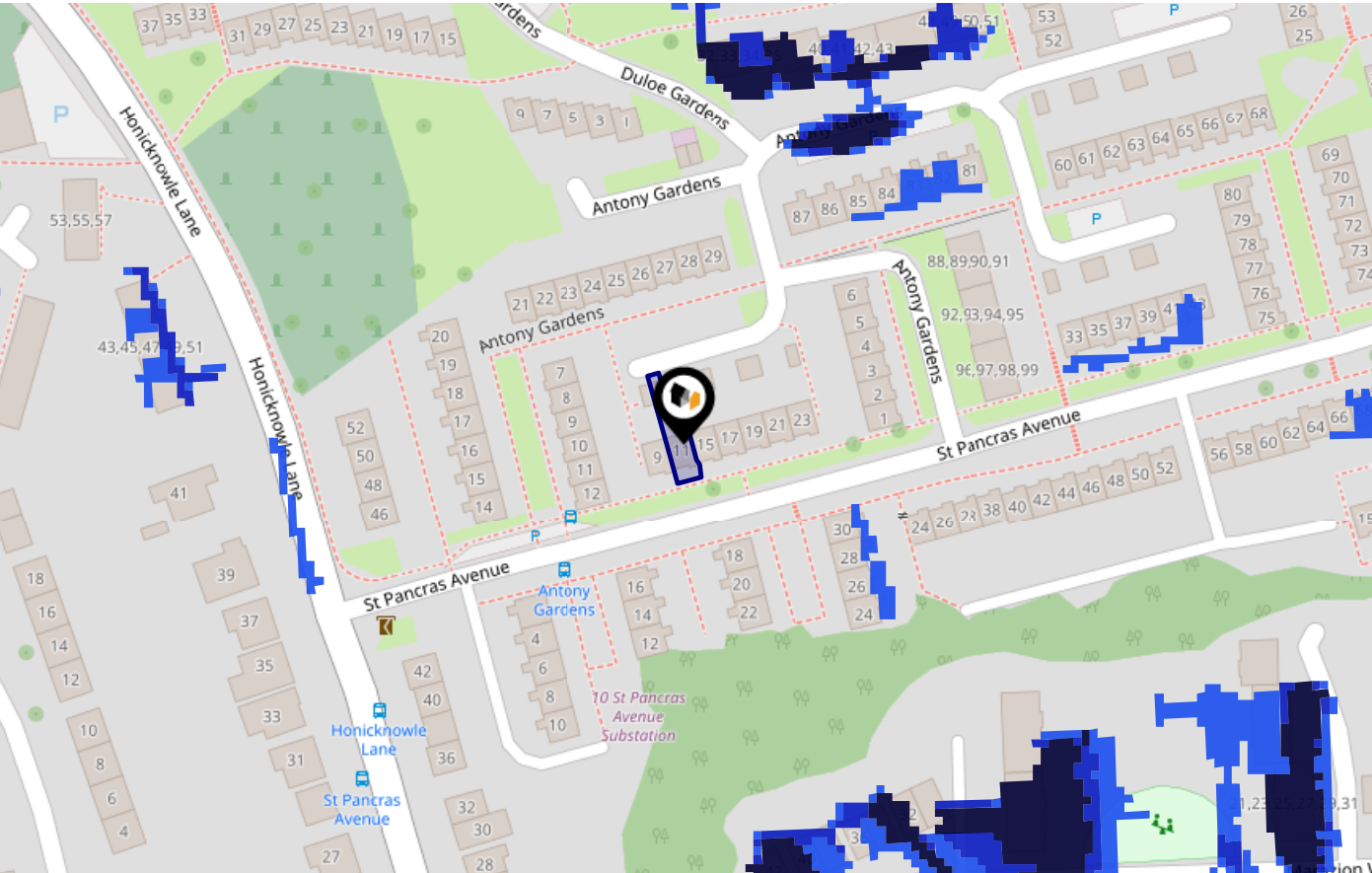

Risk Rating: **Very low**

The map does not contain sufficient information for it to be used to determine flood risk to individual properties, but it does give you an indication of whether your area may be affected by surface water flooding at this risk level.

- High Risk** - an area which has a chance of flooding of greater than 1 in 30 (3.3%) in any one year.
- Medium Risk** - an area which has a chance of flooding of greater than 1 in 100 (1.0%) in any one year.
- Low Risk** - an area which has a chance of flooding of greater than 1 in 1000 (0.1%) in any one year.
- Very Low Risk** - an area in which the risk is below 1 in 1000 (0.1%) in any one year.

Chance of flooding to the following depths at this property:

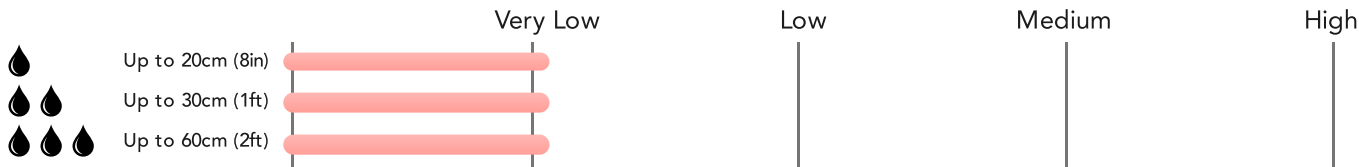

# Maps

## Green Belt

This map displays nearby areas that have been designated as Green Belt...

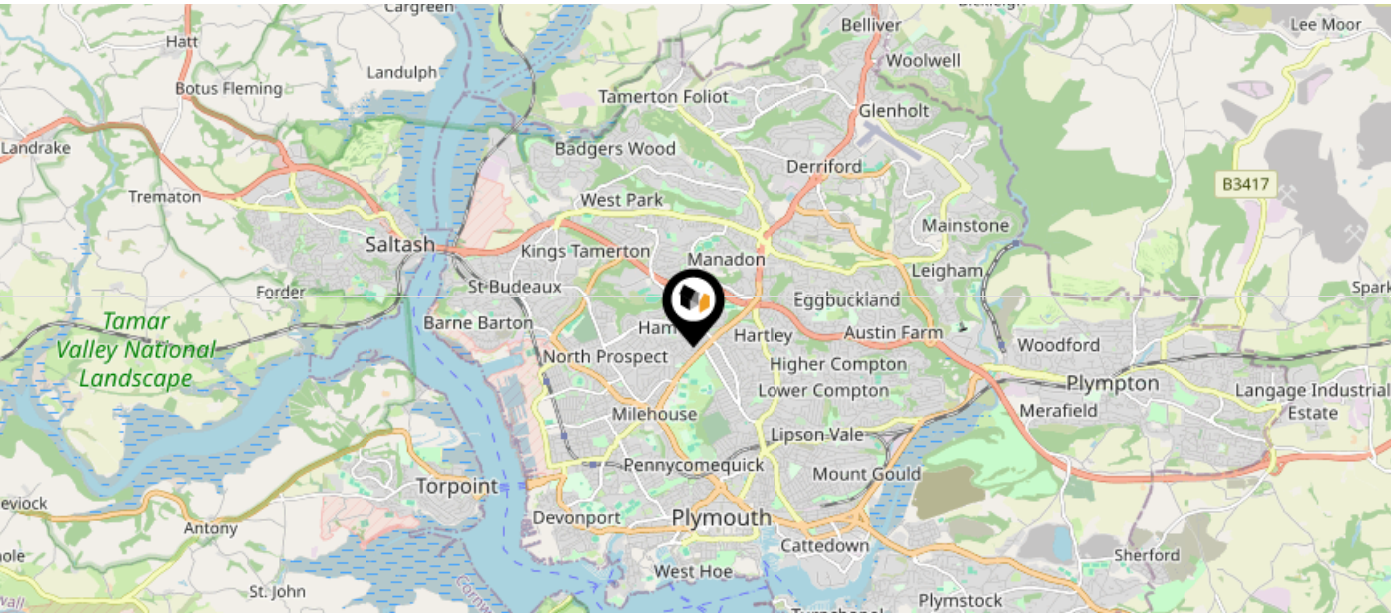

Nearby Green Belt Land

No data available.



# Maps

## Landfill Sites

This map displays the location of known landfill sites. Historic sites are where there is no environmental permit in force. Active sites are currently authorised by the Environment Agency under Environmental Permitting Regulations.

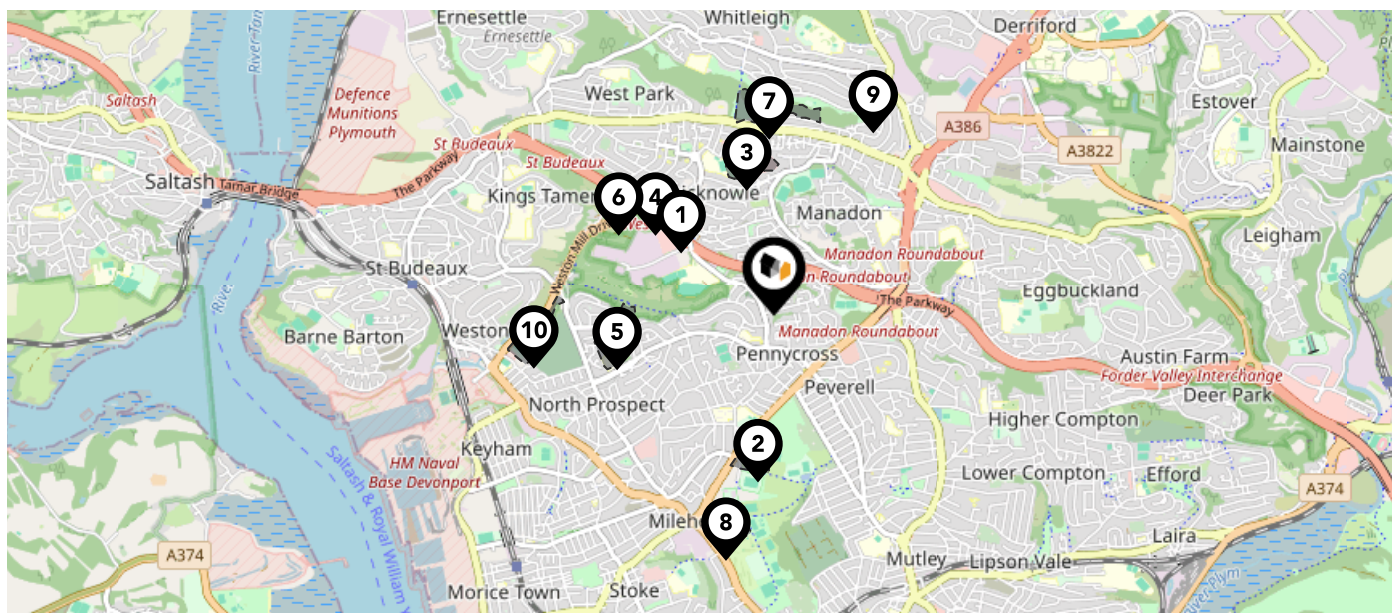

### Nearby Landfill Sites

1	Honicknowle To March Mill-Honicknowle To March Mill, Plymouth	Historic Landfill	
2	Peverell Cricket Ground-Peverell Cricket Ground, Plymouth	Historic Landfill	
3	Honicknowle Brickworks-Plymouth, Devon	Historic Landfill	
4	Honicknowle Lane-Honicknowle Lane, Plymouth	Historic Landfill	
5	Ham-Ham, Plymouth	Historic Landfill	
6	Coombe Farm-A38 Parkway - Weston Mill Drive, Honicknowle, Plymouth	Historic Landfill	
7	Woodlands Fort Cricket Pitch Honickn-Woodlands Fort Cricket Pitch Honicknowle, Plymouth	Historic Landfill	
8	Central Park Milehouse-Central Park (Milehouse), Plymouth	Historic Landfill	
9	Crownhill-Crownhill, Plymouth	Historic Landfill	
10	Weston Mill Playing Field-Weston Mill Playing Field, Plymouth	Historic Landfill	









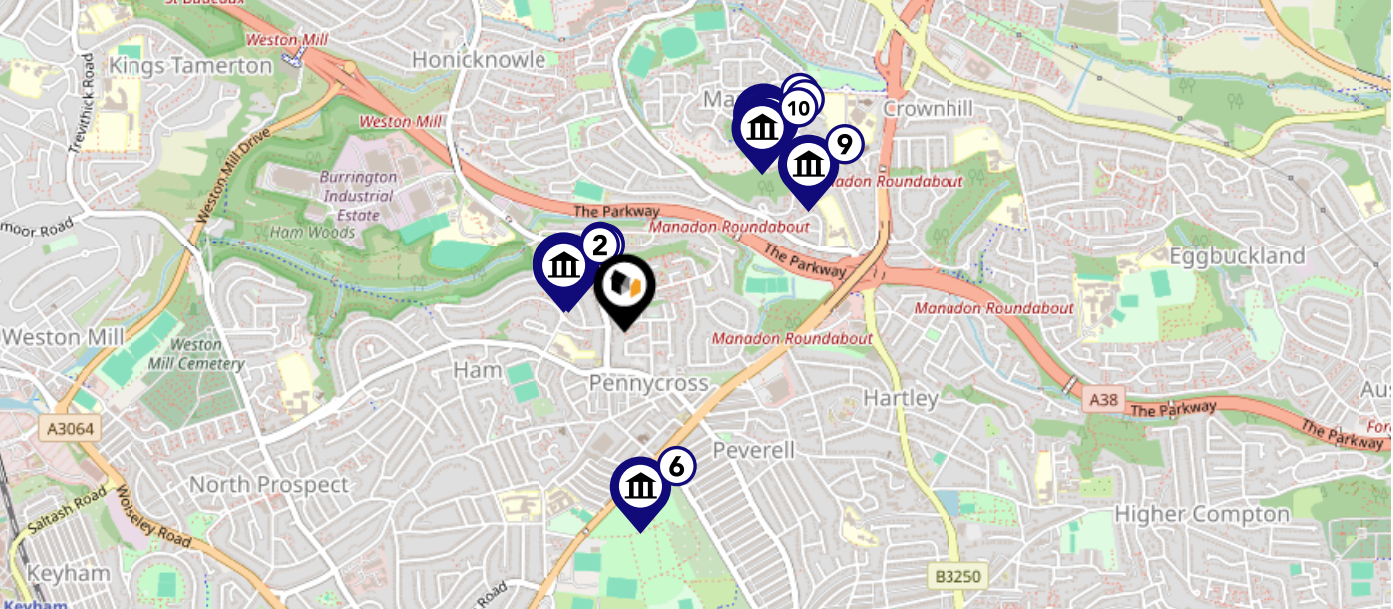



# Maps

## Listed Buildings

This map displays nearby listed buildings and protected structures, as well as their listed tier and distance from the target property...



Listed Buildings in the local district		Grade	Distance
	1113334 - Haldene Tomb Approximately 6 Metres East Of Church Of St Pancras	Grade II	0.1 miles
	1113333 - Church Of St Pancras	Grade II	0.1 miles
	1113336 - Rundell Tomb Approximately 6 Metres North East Of Church Of St Pancras	Grade II	0.1 miles
	1113337 - Two Chest Tombs Approximately 6 Metres North Of Church Of St Pancras	Grade II	0.1 miles
	1113335 - Nelson Tombs Approximately 8 Metres East Of Church Of St Pancras	Grade II	0.1 miles
	1386304 - Pounds House	Grade II	0.5 miles
	1386218 - Chapel Immediately North Of Manadon House	Grade II	0.5 miles
	1386220 - Stables Immediately North East Of Manadon House	Grade II	0.5 miles
	1386219 - Gate Piers Approximately 275 Metres South East Of Manadon House	Grade II	0.5 miles
	1386217 - Manadon House	Grade II	0.5 miles

# Area Schools

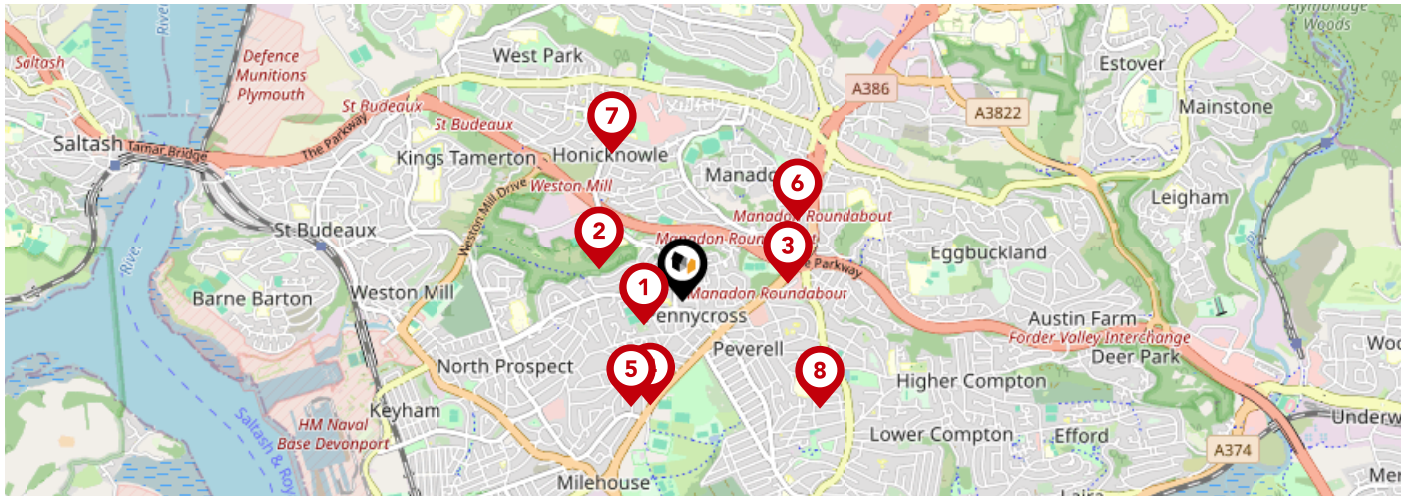

		Nursery	Primary	Secondary	College	Private
<b>1</b>	<b>Pennycross Primary School</b> Ofsted Rating: Good   Pupils: 403   Distance:0.21	<input type="checkbox"/>	<input checked="" type="checkbox"/>	<input type="checkbox"/>	<input type="checkbox"/>	<input type="checkbox"/>
<b>2</b>	<b>All Saints Church of England Academy</b> Ofsted Rating: Good   Pupils: 616   Distance:0.42	<input type="checkbox"/>	<input type="checkbox"/>	<input checked="" type="checkbox"/>	<input type="checkbox"/>	<input type="checkbox"/>
<b>3</b>	<b>Manadon Vale Primary School</b> Ofsted Rating: Good   Pupils: 416   Distance:0.51	<input type="checkbox"/>	<input checked="" type="checkbox"/>	<input type="checkbox"/>	<input type="checkbox"/>	<input type="checkbox"/>
<b>4</b>	<b>Devonport High School for Girls</b> Ofsted Rating: Good   Pupils: 860   Distance:0.51	<input type="checkbox"/>	<input type="checkbox"/>	<input checked="" type="checkbox"/>	<input type="checkbox"/>	<input type="checkbox"/>
<b>5</b>	<b>Montpelier Primary School</b> Ofsted Rating: Good   Pupils: 652   Distance:0.56	<input type="checkbox"/>	<input checked="" type="checkbox"/>	<input type="checkbox"/>	<input type="checkbox"/>	<input type="checkbox"/>
<b>6</b>	<b>St Boniface's RC College</b> Ofsted Rating: Requires improvement   Pupils: 374   Distance:0.66	<input type="checkbox"/>	<input type="checkbox"/>	<input checked="" type="checkbox"/>	<input type="checkbox"/>	<input type="checkbox"/>
<b>7</b>	<b>Shakespeare Primary School</b> Ofsted Rating: Requires improvement   Pupils: 410   Distance:0.77	<input type="checkbox"/>	<input checked="" type="checkbox"/>	<input type="checkbox"/>	<input type="checkbox"/>	<input type="checkbox"/>
<b>8</b>	<b>King's School</b> Ofsted Rating: Not Rated   Pupils: 298   Distance:0.82	<input type="checkbox"/>	<input checked="" type="checkbox"/>	<input type="checkbox"/>	<input type="checkbox"/>	<input type="checkbox"/>

# Area Schools

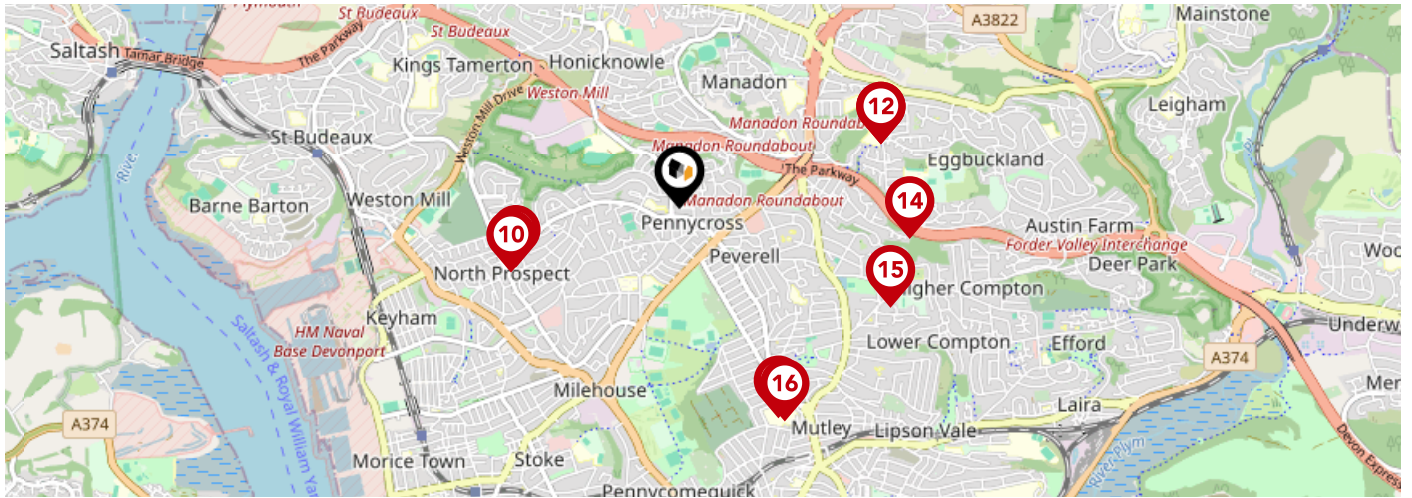

		Nursery	Primary	Secondary	College	Private
<b>9</b>	<b>Ham Drive Nursery School and Day Care</b> Ofsted Rating: Good   Pupils: 78   Distance:0.82	<input checked="" type="checkbox"/>	<input type="checkbox"/>	<input type="checkbox"/>	<input type="checkbox"/>	<input type="checkbox"/>
<b>10</b>	<b>Mayflower Academy</b> Ofsted Rating: Outstanding   Pupils: 458   Distance:0.85	<input type="checkbox"/>	<input checked="" type="checkbox"/>	<input type="checkbox"/>	<input type="checkbox"/>	<input type="checkbox"/>
<b>11</b>	<b>Widey Court Primary School</b> Ofsted Rating: Good   Pupils: 602   Distance:1	<input type="checkbox"/>	<input checked="" type="checkbox"/>	<input type="checkbox"/>	<input type="checkbox"/>	<input type="checkbox"/>
<b>12</b>	<b>Courtlands School</b> Ofsted Rating: Good   Pupils: 107   Distance:1	<input type="checkbox"/>	<input checked="" type="checkbox"/>	<input type="checkbox"/>	<input type="checkbox"/>	<input type="checkbox"/>
<b>13</b>	<b>Hyde Park Junior School</b> Ofsted Rating: Good   Pupils: 355   Distance:1.09	<input type="checkbox"/>	<input checked="" type="checkbox"/>	<input type="checkbox"/>	<input type="checkbox"/>	<input type="checkbox"/>
<b>14</b>	<b>Eggbuckland Community College</b> Ofsted Rating: Requires improvement   Pupils: 1040   Distance:1.1	<input type="checkbox"/>	<input type="checkbox"/>	<input checked="" type="checkbox"/>	<input type="checkbox"/>	<input type="checkbox"/>
<b>15</b>	<b>Compton CofE Primary School</b> Ofsted Rating: Good   Pupils: 431   Distance:1.1	<input type="checkbox"/>	<input checked="" type="checkbox"/>	<input type="checkbox"/>	<input type="checkbox"/>	<input type="checkbox"/>
<b>16</b>	<b>Hyde Park Infants' School</b> Ofsted Rating: Not Rated   Pupils: 243   Distance:1.12	<input type="checkbox"/>	<input checked="" type="checkbox"/>	<input type="checkbox"/>	<input type="checkbox"/>	<input type="checkbox"/>



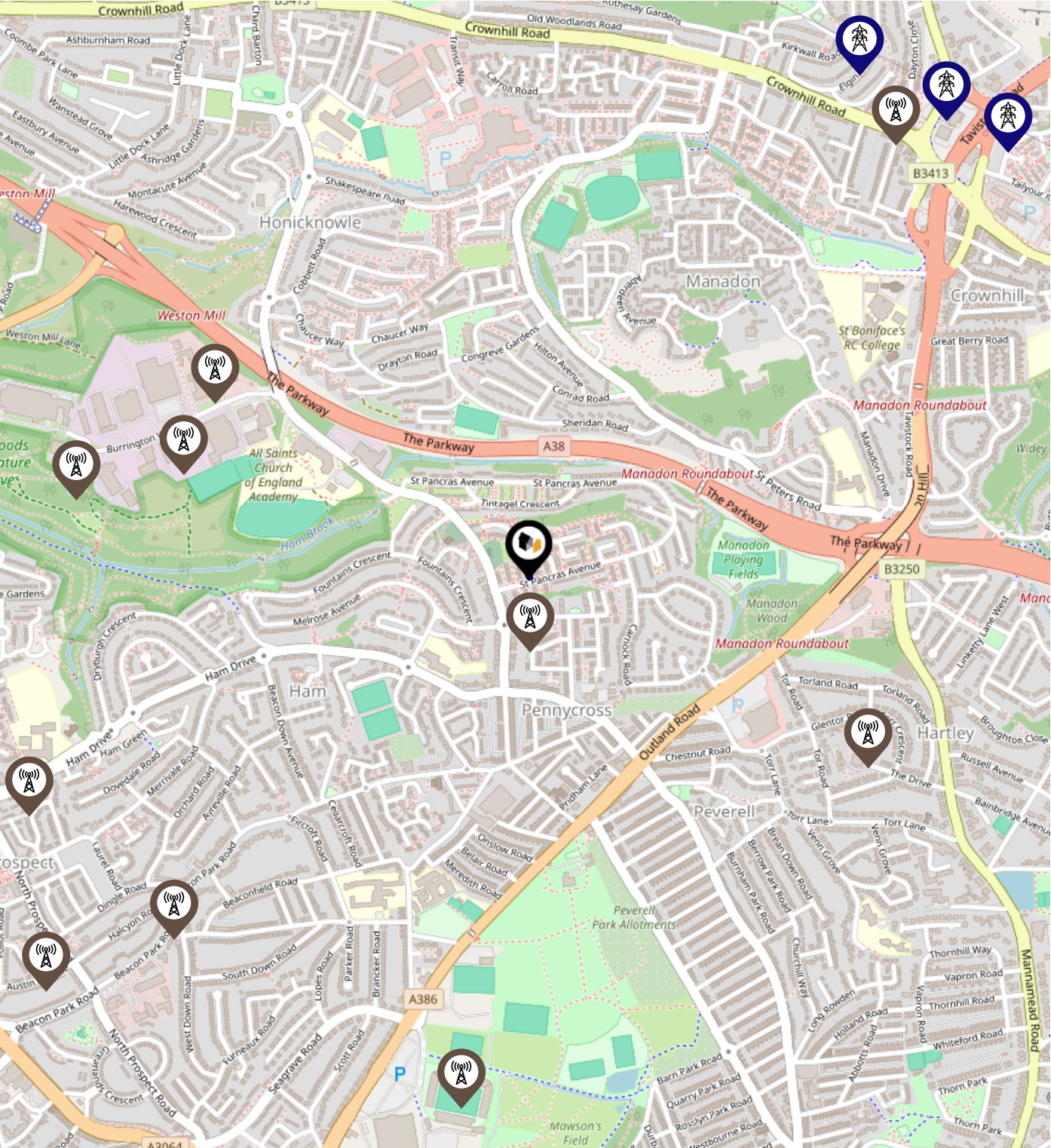

# Local Area

## Masts & Pylons



### Key:

-  Power Pylons
-  Communication Masts



# Environment

## Radon Gas

### What is Radon?

Radon is a natural radioactive gas, which enters buildings from the ground. Exposure to high concentrations increases the risk of lung cancer. The UK Health Security Agency (UKHSA) recommends that radon levels should be reduced in homes where the annual average is at or above 200 becquerels per cubic metre (200 Bq/m3).

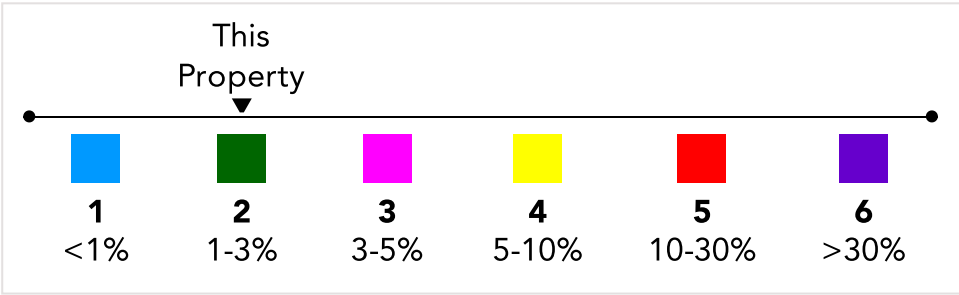
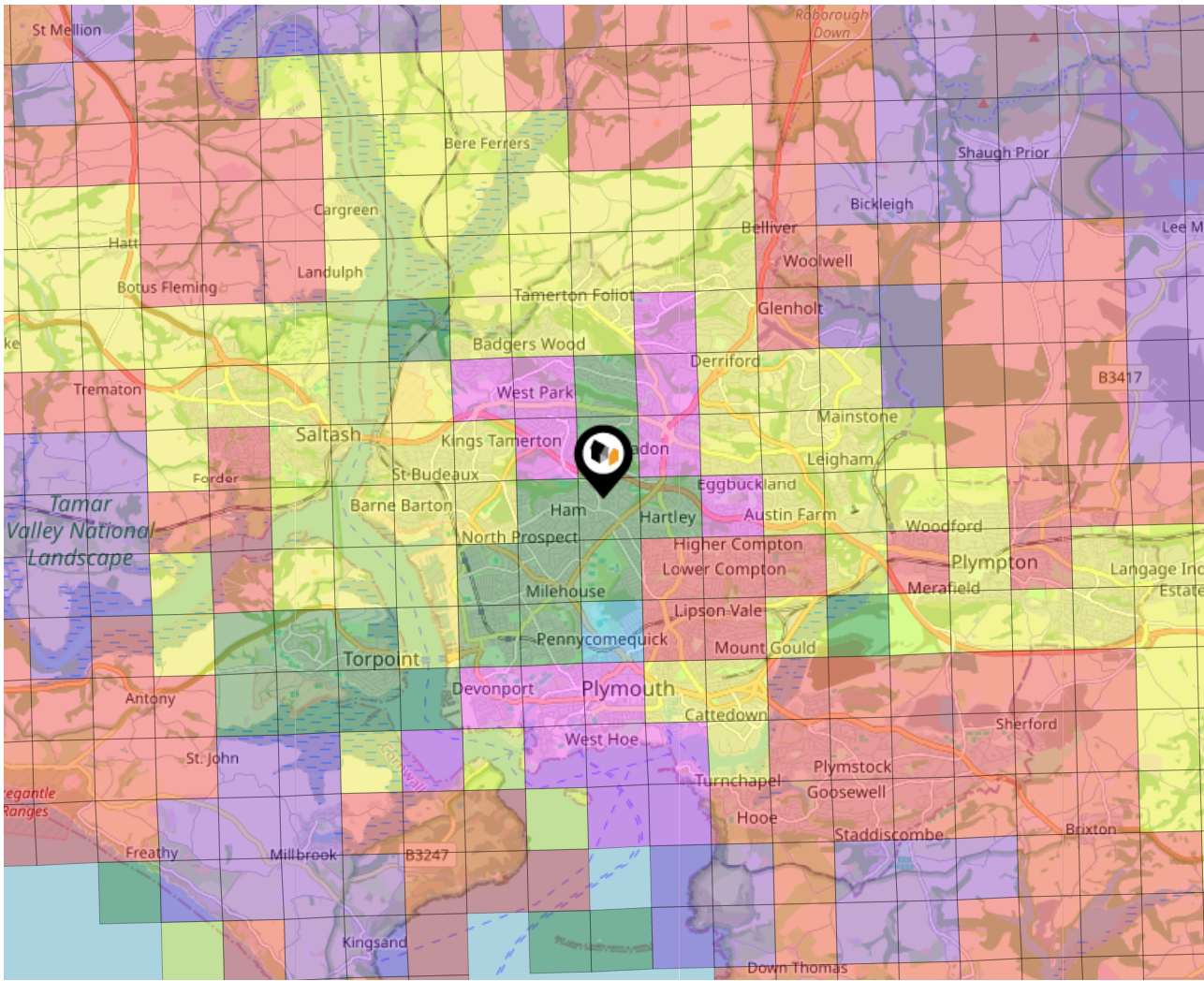

# Local Area

## Road Noise

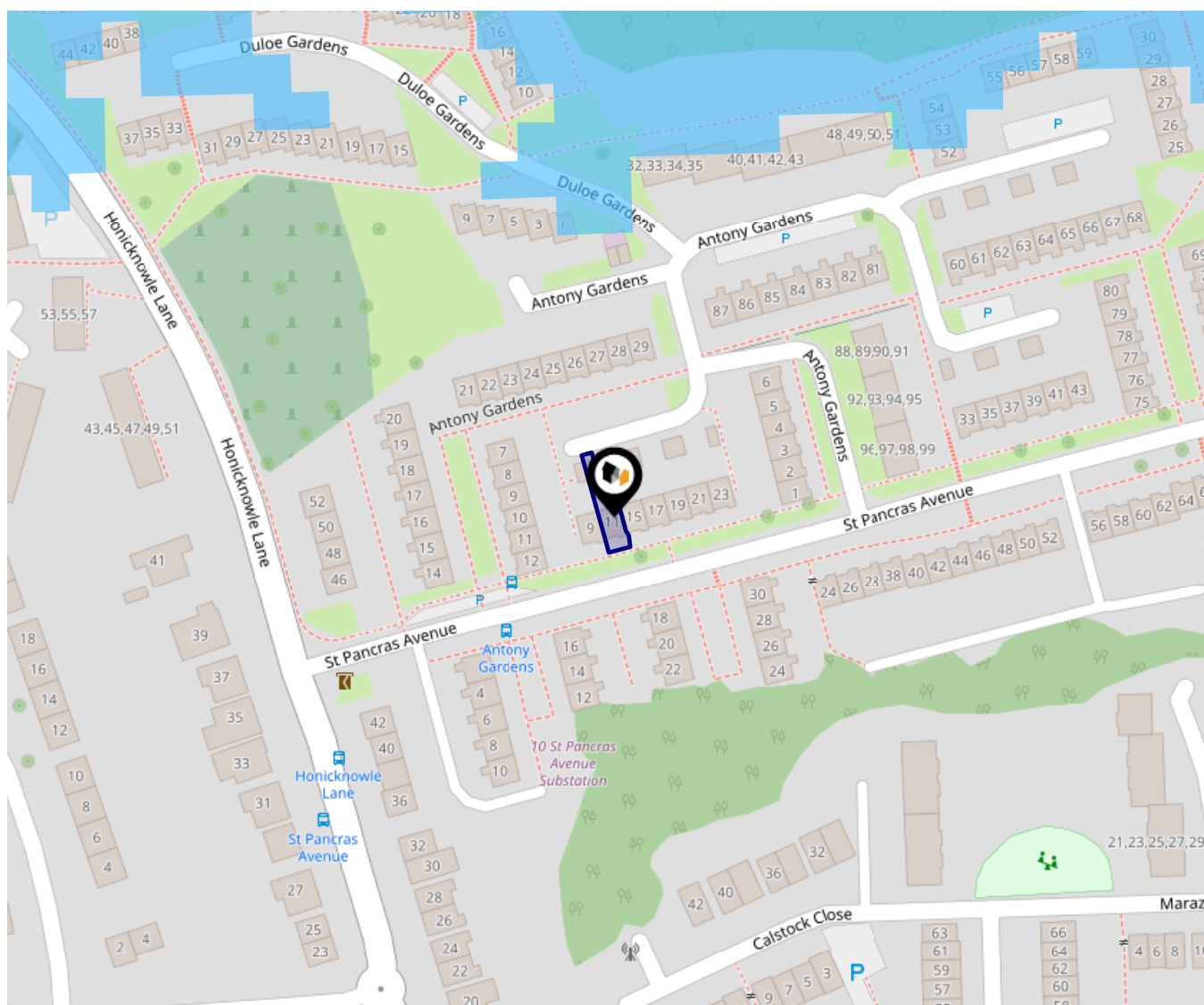

This data indicates the level of noise according to the strategic noise mapping of road sources within areas with a population of at least 100,000 people (agglomerations) and along major traffic routes. This indicates a 24 hour annual average noise level with separate weightings for the evening and night periods.

Noise levels are modelled on a 10m grid at a receptor height of 4m above ground, polygons are then produced by merging neighbouring cells within the following noise classes:

- 75.0+ dB
- 70.0-74.9 dB
- 65.0-69.9 dB
- 60.0-64.9 dB
- 55.0-59.9 dB

# Environment

## Soils & Clay

Ground Composition for this Address (Surrounding square kilometer zone around property)

Carbon Content:	NONE	Soil Texture:	SILTY LOAM
Parent Material Grain:	ARGILLACEOUS	Soil Depth:	INTERMEDIATE-SHALLOW
Soil Group:	MEDIUM(SILTY)		

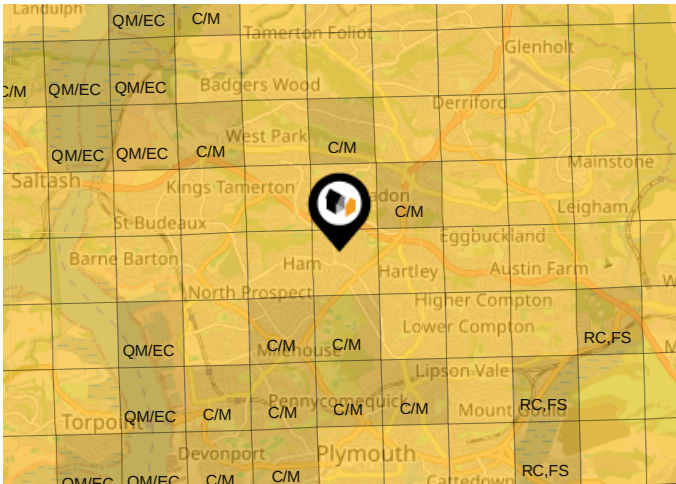

### Primary Classifications (Most Common Clay Types)

C/M	Claystone / Mudstone
FPC,S	Floodplain Clay, Sand / Gravel
FC,S	Fluvial Clays & Silts
FC,S,G	Fluvial Clays, Silts, Sands & Gravel
PM/EC	Prequaternary Marine / Estuarine Clay / Silt
QM/EC	Quaternary Marine / Estuarine Clay / Silt
RC	Residual Clay
RC/LL	Residual Clay & Loamy Loess
RC,S	River Clay & Silt
RC,FS	Riverine Clay & Floodplain Sands and Gravel
RC,FL	Riverine Clay & Fluvial Sands and Gravel
TC	Terrace Clay
TC/LL	Terrace Clay & Loamy Loess



# Area

## Transport (National)

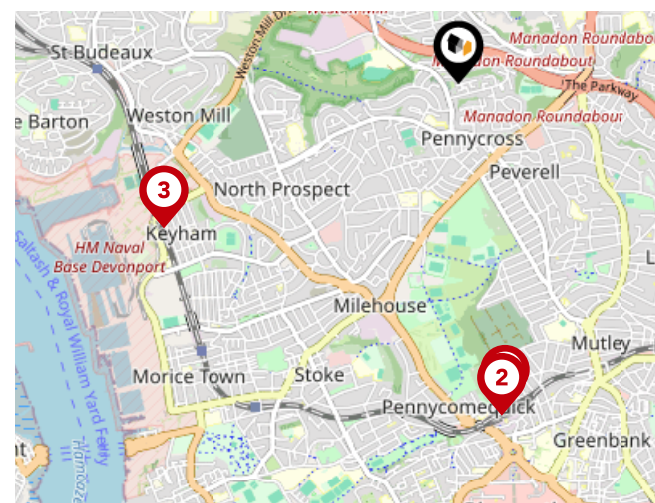

### National Rail Stations

Pin	Name	Distance
1	Plymouth Rail Station	1.55 miles
2	Plymouth Rail Station	1.57 miles
3	Keyham Rail Station	1.55 miles

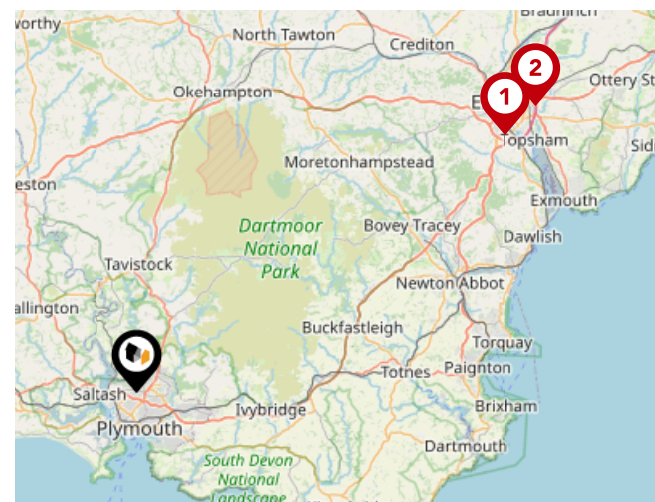

### Trunk Roads/Motorways

Pin	Name	Distance
1	M5 J31	33.91 miles
2	M5 J30	37.04 miles

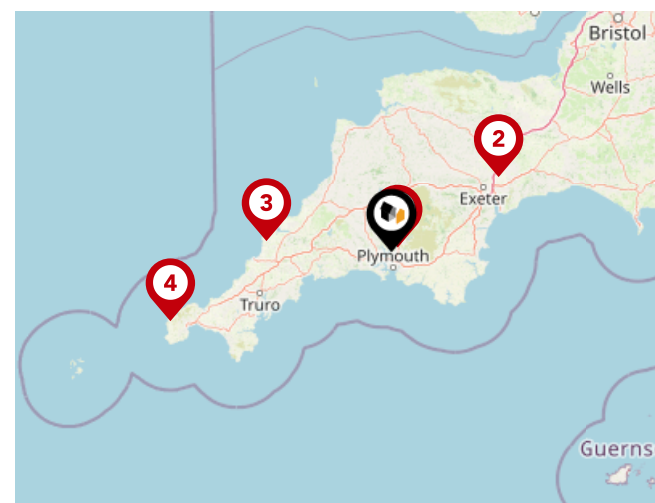

### Airports/Helipads

Pin	Name	Distance
1	Glenholt	2.3 miles
2	Exeter Airport	39.47 miles
3	St Mawgan	37.91 miles
4	Joppa	70.28 miles



# Area

## Transport (Local)



### Bus Stops/Stations

Pin	Name	Distance
1	Antony Gardens	0.02 miles
2	Antony Gardens	0.02 miles
3	St Pancras Avenue	0.06 miles
4	Springhill	0.13 miles
5	Stratton Walk	0.13 miles

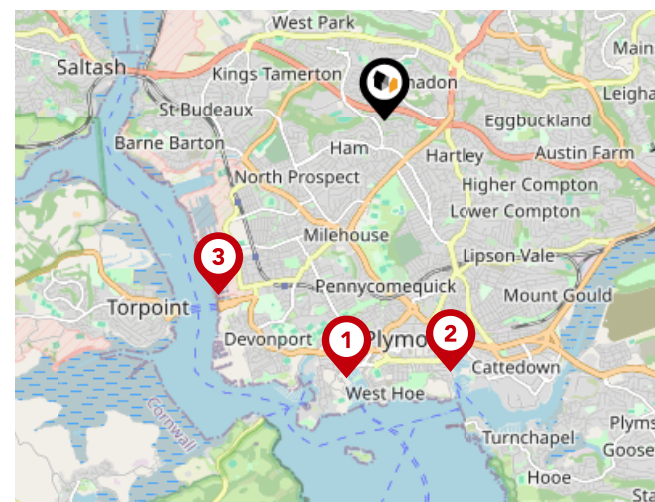

### Ferry Terminals

Pin	Name	Distance
1	Plymouth Ferry Terminal	2.46 miles
2	Plymouth (Barbican) Landing Stage	2.45 miles
3	Devonport Ferry Terminal	2.28 miles

# Data Quality

We are committed to comprehensive property data being made available upfront to make the home buying and selling process quicker, easier and cheaper. This is why we have partnered with Sprift, the UK's leading supplier of property-specific data.



## Contains public sector information licensed under the Open Government License v3.0

The information contained within this report is for general information purposes only.

Sprift Technologies Ltd aggregate this data from a wide variety of sources and while we endeavour to keep the information up to date and correct, we make no representations or warranties of any kind, express or implied, about the completeness, accuracy, reliability, of the information or related graphics contained within this report for any purpose.

Any reliance you place on such information is therefore strictly at your own risk. In no event will we be liable for any loss or damage including without limitation, indirect or consequential loss or damage, or any loss or damage whatsoever arising from loss of data or profits arising out of, or in connection with, the use of this report.

6 Mannamead Road Plymouth Devon PL4  
7AA  
01752 256000  
property@langtownandcountry.com  
www.langtownandcountry.com

