5 Pemberley Lodge Longbourn, Windsor, SL4 3TT
£380,000

HORLER

5 Pemberley Lodge Longbourn, Windsor, SL4 3TT

Located in the desirable Longbourn area of Windsor, this delightful two-bedroom apartment offers comfortable and modern living in a convenient setting. The property features spacious and naturally light living accommodation, a contemporary fitted kitchen with ample storage and an adjoining dining area. Both bedrooms are generously proportioned, with the master bedroom benefiting from a private en-suite bathroom, complemented by a stylish main bathroom, the property also benefits from two allocated underground parking spaces. Outside, the communal garden provides a pleasant space to relax and enjoy the outdoors. Ideally situated close to local shops, schools and parks, with Windsor town centre and its excellent range of amenities and attractions within easy reach, this attractive apartment would make an ideal home for couples, small families or professionals.

Property Summary

Nestled in the charming area of Longbourn, Windsor, this delightful apartment offers a perfect blend of comfort and elegance. Longbourn is renowned for its picturesque surroundings and close-knit community, making it an ideal location for families and professionals alike.

The property boasts a spacious layout, providing ample room for both relaxation and entertaining. With well-appointed living areas, the home is designed to cater to modern living while retaining a sense of warmth and homeliness. Natural light floods through the windows, creating a bright and inviting atmosphere throughout.

The kitchen is a true highlight, featuring contemporary fittings and ample storage space, making it a joy for any home cook. The adjoining dining area is perfect for family meals or hosting friends, ensuring that every gathering is a memorable one.

The bedrooms are generously sized, offering a peaceful retreat at the end of the day. The master bedroom benefits from a private en-suite bathroom, providing added comfort and convenience, while the remaining bedroom offers a tranquil space to unwind. The bathrooms are stylishly finished, combining functionality with modern aesthetics.

Outside, the property benefits from a lovely communal garden, ideal for enjoying the fresh air. The surrounding area is rich in amenities, with local shops, schools and parks just a short distance away. Windsor itself is famous for its historic sites, including the iconic Windsor Castle, and offers a variety of leisure activities.

This home in Longbourn is not just a place to live; it is a home where memories can be made. With its prime location and charming features, it presents a wonderful opportunity for those looking to settle in one of Windsor's sought-after areas.

General Information

Tenure: Leasehold
Lease Length Remaining: 225 years remaining
Service Charge: £1875 every six months.
Ground Rent: £250 a year.
Council tax band 'E'

Legal Note:

Although these particulars are thought to be materially correct, their accuracy cannot be guaranteed and they do not form part of any contract.

HORLER

Total Approximate Floor Area
923 Square feet
86 Square metres

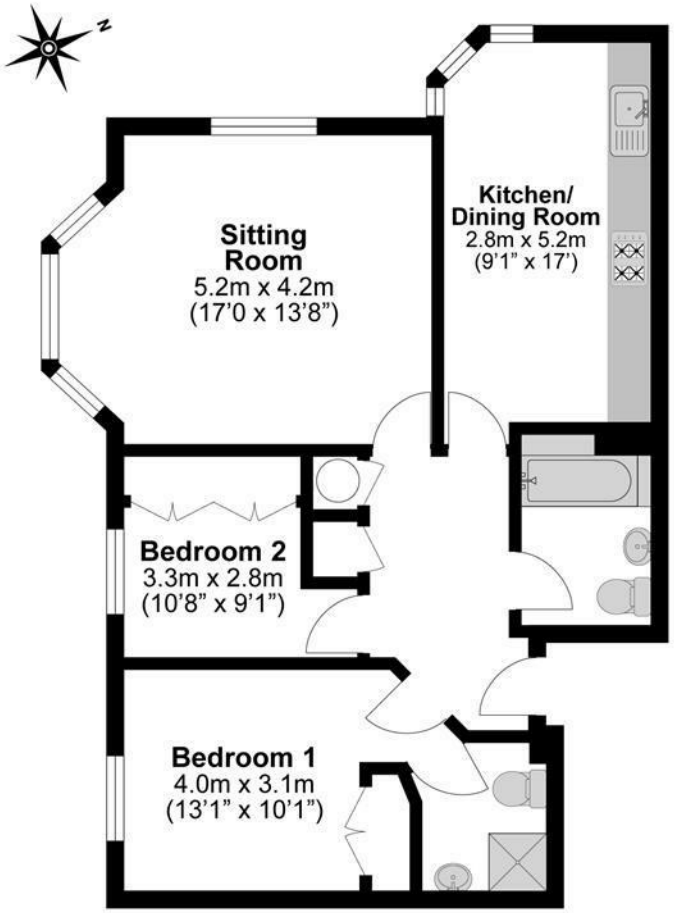

Illustrations are for identification purposes only, measurements are approximate, not to scale.