Redwood Drive, Bredbury. SK6 1SE

This well presented, detached bungalow is situated within a sought-after residential development close to local facilities and Bredbury Railway Station. The accommodation includes kitchen, lounge/dining room, three bedrooms and a spacious and modern shower room. Outside there are gardens to both the front and rear and a driveway to the front. Gas central heating is complimented by double glazing throughout.

Tenure: Freehold. Council Tax Band: D. EPC rating: C.

Offers Over £300,000

thomas lardner

LIVING ROOM
18' 6" x 12' 4" (5.63m x 3.76m)

FITTED KITCHEN
10' 9" x 7' 11" (3.27m x 2.41m)

BEDROOM ONE
11' 2" x 10' 1" (3.40m x 3.07m)

BEDROOM TWO
10' 0" x 9' 1" (3.05m x 2.77m)

BEDROOM THREE
8' 0" x 10' 5" (2.44m x 3.17m)

SHOWER ROOM
6' 6" x 6' 0" (1.98m x 1.83m)

OUTSIDE

VIEWING ARRANGEMENTS
Appointment is strictly by appointment with Thomas Lardner Romiley Office - telephone number 0161 494 5136

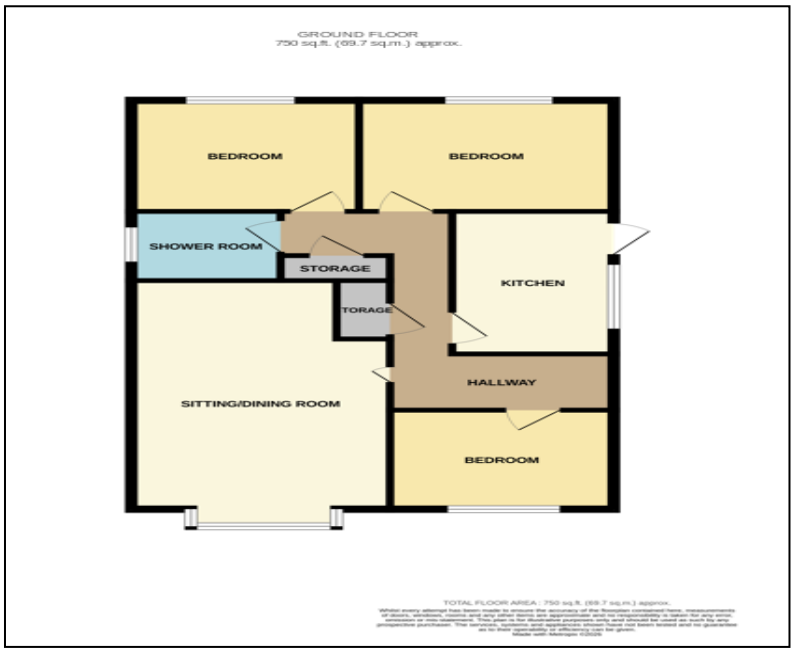

Thomas Lardner Estate Agents, which is a trading name of Stockport Residential Ltd, for themselves and for the vendors or lessors of this property whose agents they are give notice that: (1) all measurements are approximate and any plans provided are not to scale; (2) the particulars are set out as a general outline only for the guidance of intending purchasers or lessors, and do not constitute, nor constitute part of, an offer or contract; (3) we have not tested any apparatus, equipment, fixtures, fittings or services, and so cannot verify that they are in working order or fit fur purpose; (4) solicitors should confirm moveable items described in these particulars are, in fact, included in the sale since circumstances change during marketing or negotiations.

T709 Printed by Ravensworth 01670 713330

Thomas Lardner Estate Agents
4 The Precinct, Romiley, Stockport, Cheshire SK6 4EA
0161 494 5136
enquiries@thomaslardner.com
www.thomaslardner.com