Dexters

London Property Professionals



St. Petersburgh Place, W2

£4,800 Per calendar month

A three double bedroom apartment on the second floor (lift access) of a Portered building with a private terrace benefitting from equal doubles in the heat of Notting Hill.

Ideally located less than half a mile from Hyde Park, Notting Hill and Queensway. This Residence also benefits from a porter service and secure entry.

Features

Three Double Bedrooms
Portered Building
Private Balcony
En Suite
Guest WC
Centrally Located







St. Petersburgh Place, W2





St. Petersburgh Place,
London, W2

Second Floor

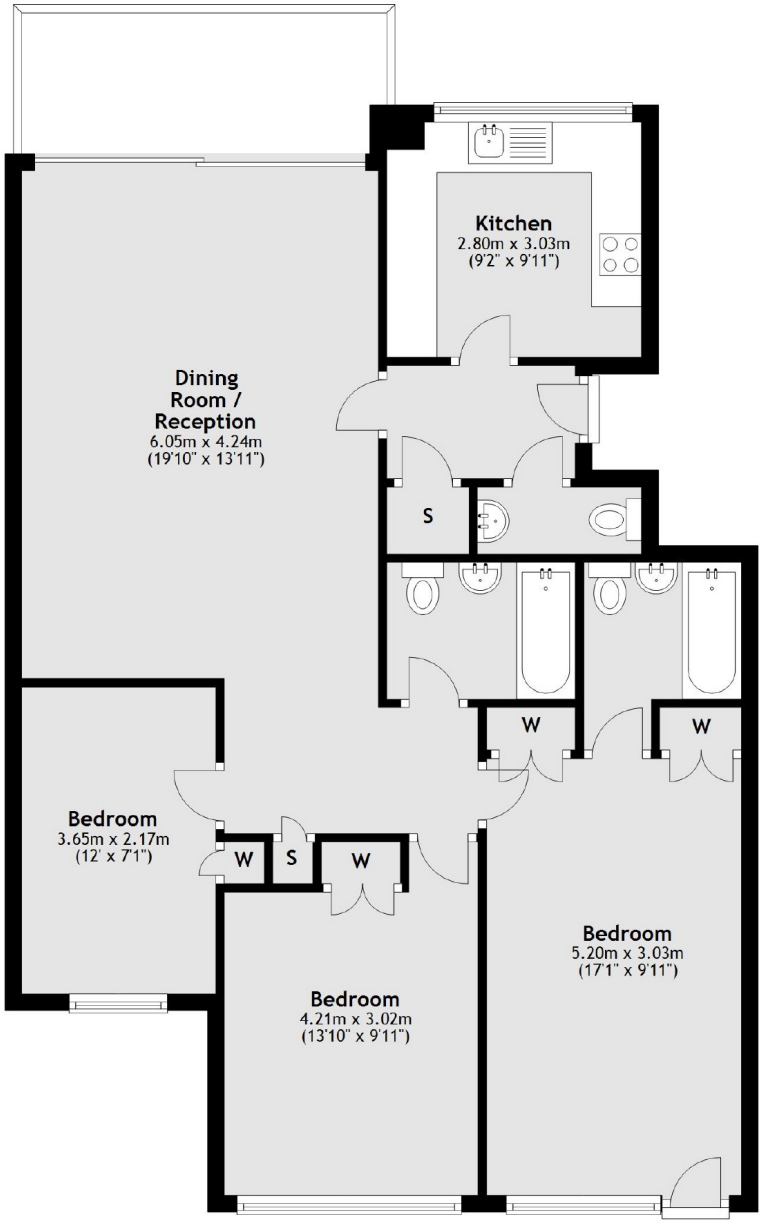

Main area: Approx. 93.7 sq. metres (1008.5 sq. feet)
Plus balconies, approx. 7.7 sq. metres (82.6 sq. feet)

Dexters

Notting Hill
121-123 Notting Hill Gate
London
W11 3LB

Lettings
020 7792 0792

Energy Rating: C. We aim to make our particulars both accurate and reliable. However they are not guaranteed; nor do they form part of an offer or contract. If you require clarification on any points then please contact us, especially if you're traveling some distance to view. Please note that appliances and heating systems have not been tested and therefore no warranties can be given as to their good working order.

RICS Regulated Estate Agent and Letting Agent

dexters.co.uk