



SERVING
BEACONSFIELD
SINCE
1998
EXCELLENCE IN
ESTATE AGENCY

2A
WHITE GABLE

2a Ivins Road, Beaconsfield
Guide Price £800,000

Ashington Page

Tucked away in a peaceful cul-de-sac, this light and airy home offers more than just beautiful living space – it's part of a truly welcoming community. The property boasts a pretty garden, perfect for relaxing or entertaining, while the surrounding area is cherished by the current owners for its friendly atmosphere and strong sense of neighbourliness, with a lovely mix of ages creating a vibrant yet tranquil environment.

- Property style: 4 Bedroom Detached
- Approx Sq Feet: 1,273 sqft
- Property Age Bracket: 1960 - 1970
- Council Tax Band: F
- EPC: C

These particulars are for guidance only. They are prepared and issued in good faith and are intended to give a fair summary of the property. Any description should not be relied on as a statement or representation of fact or that the property, or its services, are in good condition. The photographs show only certain parts of the property at the time they were taken. Any areas, measurements or distance given are approximate only. Any reference to alterations to, or use of, any part of the property is not a statement that any necessary planning, building regulations or other consent has been obtained. These matters must be verified by an intending purchaser. All statements contained in these particulars in relation to the property are made without responsibility of Ashington Page or its clients. Neither Ashington Page (nor any joint agents) nor any of their employees has any authority to make or give any representation or warranty whatsoever in relation to the property

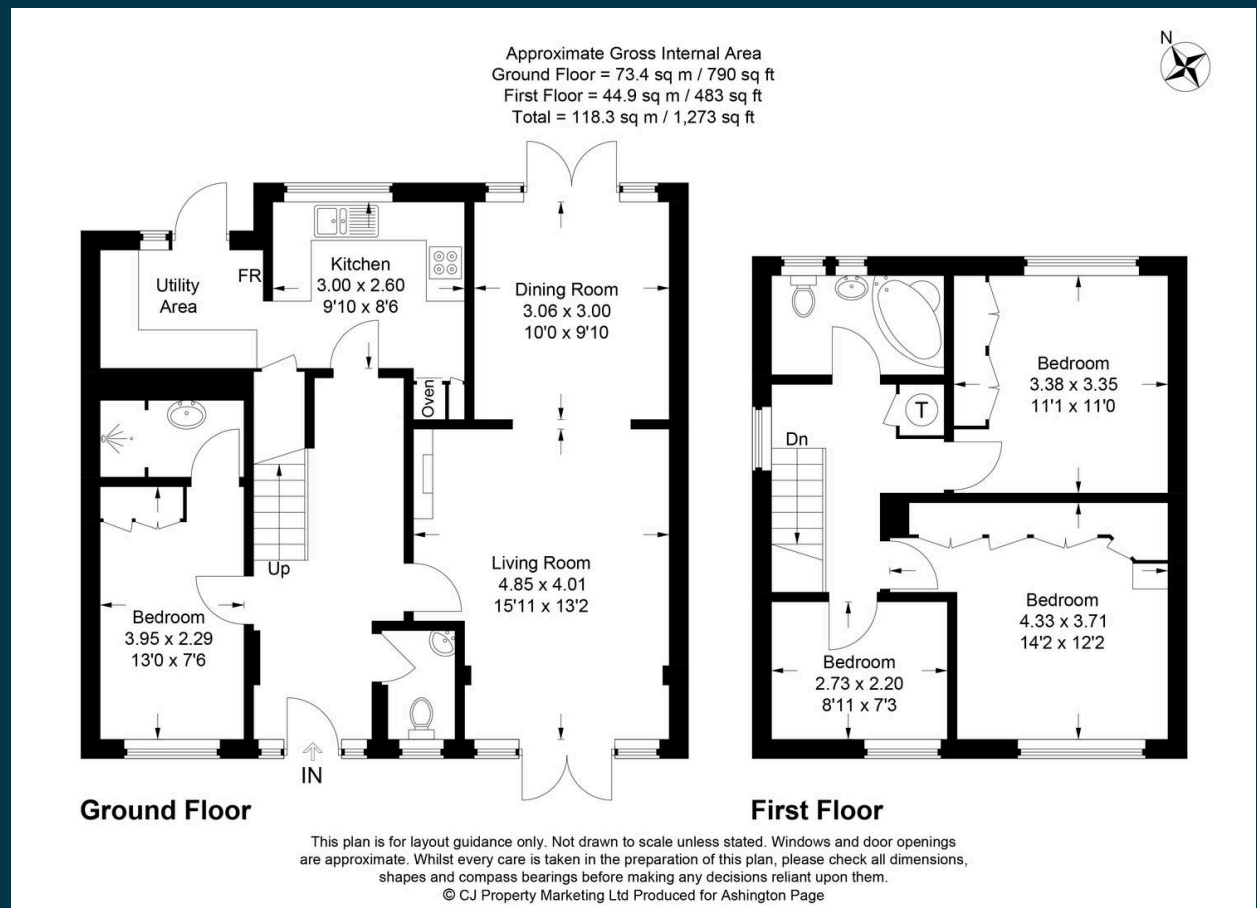

01494 680018
info@ashingtonpage.co.uk
www.AshingtonPage.co.uk

