Dexters

London Property Professionals







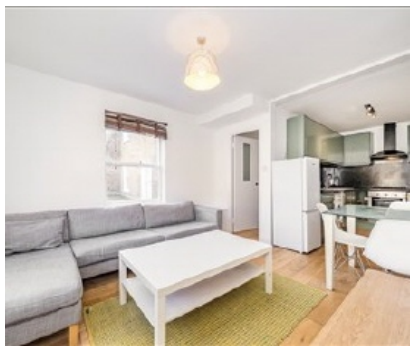

Nevern Square, SW5

£2,500 Per calendar month

A large newly refurbished one bedroom flat located within a well maintained period conversion. The property benefits from wooden floors, open plan living, high ceilings and access to the popular Nevern Square Communal Gardens.

Nevern Square is a beautiful garden square centrally located in Earls Court with easy access to the underground. The area has many international restaurants and pubs, and good grocery shopping facilities.

Features

One Bedroom
One Bathroom
Newly Refurnished
Open Plan
Wood Floors
Communal Gardens

Nevern Square, London, SW5

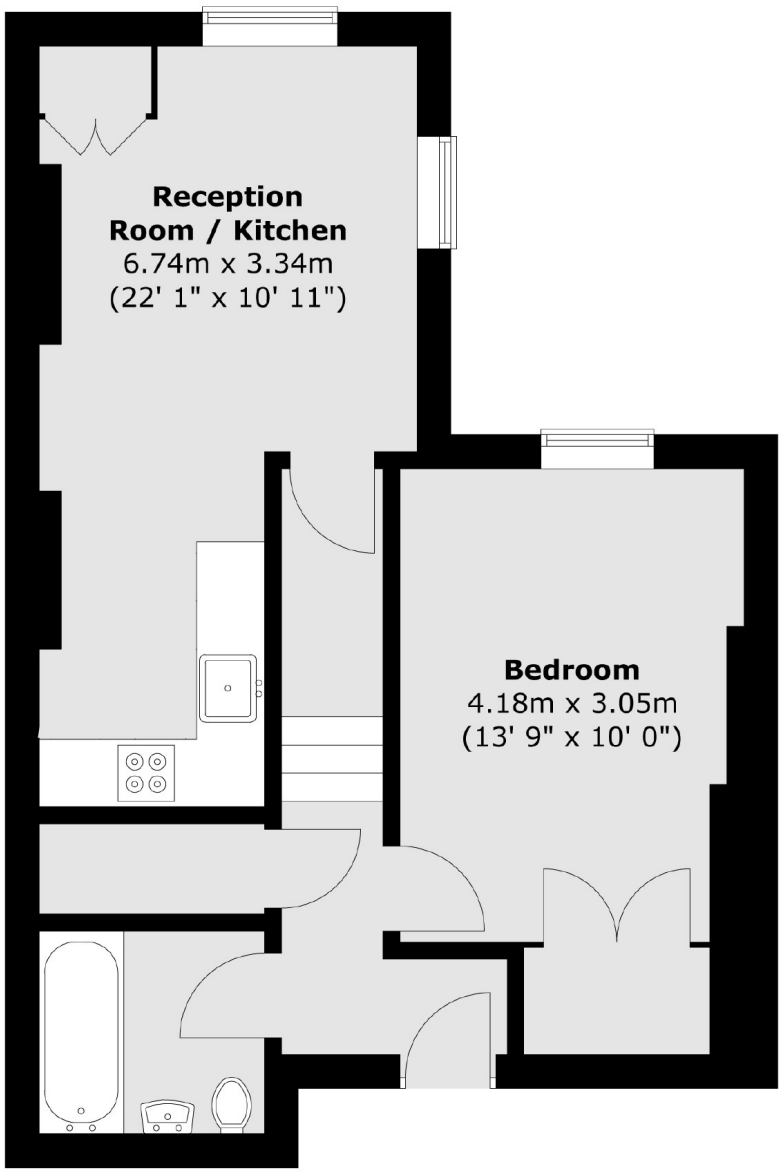

Total area (approx.) : 46.6 sq. m (502 sq. ft)

Dexters

Earl's Court
3 Hogarth Place
London
SW5 0QT

Lettings
020 7370 3030

Energy Rating: C. We aim to make our particulars both accurate and reliable. However they are not guaranteed; nor do they form part of an offer or contract. If you require clarification on any points then please contact us, especially if you're traveling some distance to view. Please note that appliances and heating systems have not been tested and therefore no warranties can be given as to their good working order.

RICS Regulated Estate Agent and Letting Agent

dexters.co.uk