



Church Road, Emneth, Wisbech, PE14 8AA

Welcome to

Church Road, Emneth, Wisbech

Enjoying attractive views of the church and surrounding fields, this established semi-detached cottage has been fully refurbished throughout, creating a charming home that perfectly blends period character with modern comfort. The property is offered with the advantage of no onward chain. The accommodation includes two bedrooms along with two reception rooms, providing flexible living space. The cosy lounge features a wood burning stove, creating a warm and inviting focal point ideal for relaxing evenings. The property has been thoughtfully updated to include a refitted kitchen and a refitted bathroom, ensuring the home is ready to move straight into. Externally, the cottage benefits from multi-vehicle off-road parking together with a single garage, offering both convenience and additional storage. The surrounding outlook, with views towards the nearby church and open fields, enhances the sense of character and tranquillity. A beautifully presented cottage offering charm, modern upgrades and a picturesque setting.



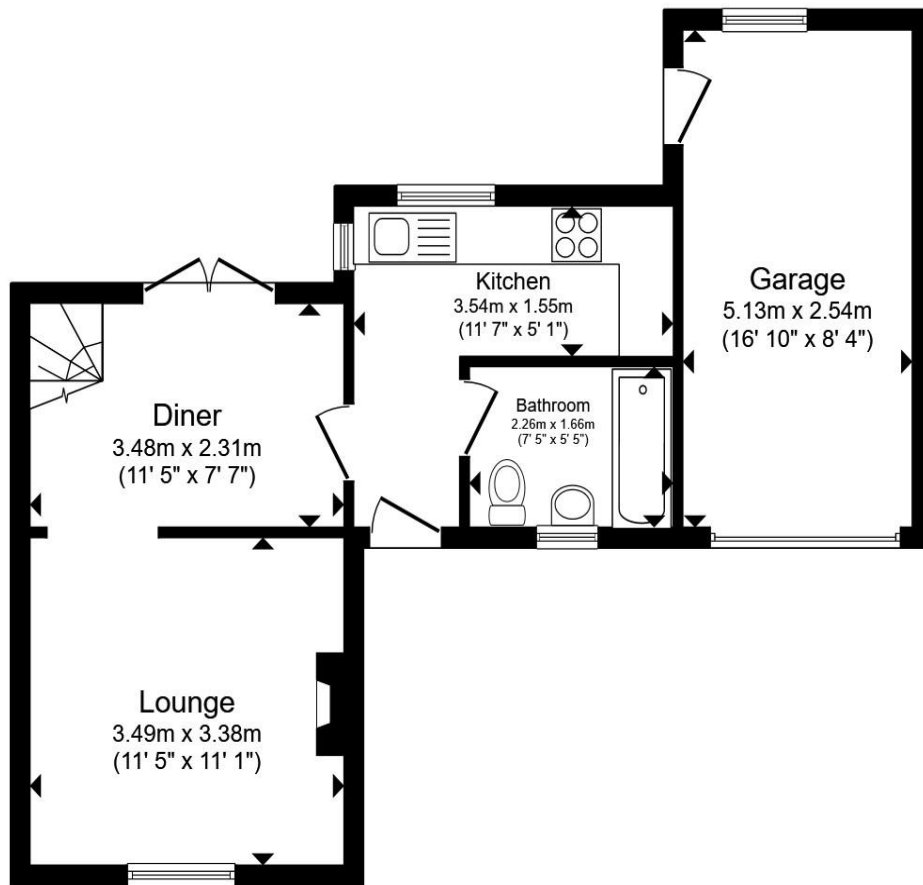

Ground Floor

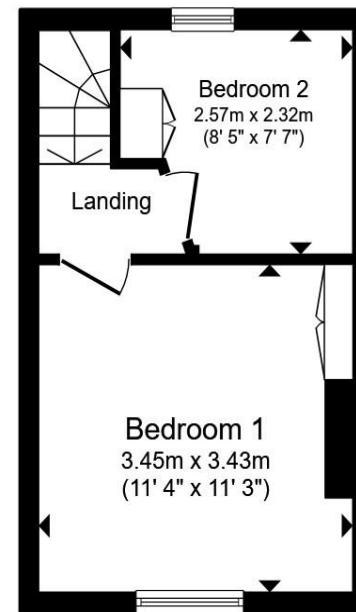

First Floor

- Entrance Hall**
- Ground Floor Bathroom**
- Kitchen**
- Dining Room**
- Lounge**
- First Floor Landing**
- Bedroom One**
- Bedroom Two**
- Garage**

Total floor area 65.7 m² (707 sq.ft.) approx

This floor plan is for illustrative purposes only. It is not drawn to scale. Any measurements, floor areas (including any total floor area), openings and orientation are approximate. No details are guaranteed, they cannot be relied upon for any purpose and they do not form part of any agreement. No liability is taken for any error, omission or misstatement. A party must rely upon its own inspection(s). Powered by www.propertybox.io



Welcome to

Church Road, Emneth, Wisbech

- Established semi-detached cottage
- Two bedrooms and two receptions
- Fully refurbished throughout
- Single garage and off-road parking
- No onward chain

Tenure: Freehold EPC Rating: C
Council Tax Band: A

offers in excess of

£180,000



Directions to this property:

From Wisbech Freedom Bridge roundabout, take the A1101 signposted Downham Market. Proceed to the sixth set of traffic lights and continue straight on. At the roundabout proceed straight over and head out of Wisbech. Follow the road round to the left and take the third turning left into Church Road signposted Emneth. Continue along where the property can be found on your right hand side, just past the Church.



Please note the marker reflects the postcode not the actual property

view this property online williamhbrown.co.uk/Property/WSB128416



Property Ref:
WSB128416 - 0003

1. MONEY LAUNDERING REGULATIONS Intending purchasers will be asked to produce identification documentation at a later stage and we would ask for your co-operation in order that there is no delay in agreeing the sale. 2. These particulars do not constitute part or all of an offer or contract. 3. The measurements indicated are supplied for guidance only and as such must be considered incorrect. Potential buyers are advised to recheck measurements before committing to any expense. 4. We have not tested any apparatus, equipment, fixtures or services and it is in the buyers interest to check the working condition of any appliances. 5. Where an EPC, or a Home Report (Scotland only) is held for this property, it is available for inspection at the branch by appointment. If you require a printed version of a Home Report, you will need to pay a reasonable production charge reflecting printing and other costs. 6. We are not able to offer an opinion either written or verbal on the content of these reports and this must be obtained from your legal representative. 7. Whilst we take care in preparing these reports, a buyer should ensure that his/her legal representative confirms as soon as possible all matters relating to title including the extent and boundaries of the property and other important matters before exchange of contracts.

William H Brown is a trading name of Sequence (UK) Limited which is registered in England and Wales under company number 4268443, Registered Office is Cumbria House, 16-20 Hockliffe Street, Leighton Buzzard, Bedfordshire, LU7 1GN. VAT Registration Number is 500 2481 05.



william h brown



01945 464451



Wisbech@williamhbrown.co.uk



20 High Street, WISBECH, Cambridgeshire,
PE13 1DE



williamhbrown.co.uk