

Symonds
& Sampson

2 Willow Way
Bridport, Dorset

2 Willow Way

Bridport
Dorset DT6 4RU

Well presented family home located only a short distance from the town centre with offroad parking and a spacious garden.



- Modern family home
- Spacious garden
- Garage and offroad parking
- Short distance to town centre

Guide Price **£475,000**

Freehold

Bridport Sales
01308 422092
bridport@symondsandsampson.co.uk



THE PROPERTY

2 Willow Way is a well-presented detached family home offering spacious and practical accommodation throughout. The property is in good order and benefits from a generous kitchen diner, modern bathroom and updated ground floor WC. The living space includes a well-proportioned sitting room and a separate dining space, providing ideal areas for both relaxation and entertaining. The kitchen extends behind the garage to create a generous kitchen/breakfast room with space for a full table and chairs, making it a sociable and functional hub of the home.

Upstairs, there are four well proportioned bedrooms and a modern contemporary family bathroom.

OUTSIDE

The property benefits from off-road parking and a garage. To the rear, there is an adequately sized garden, providing manageable outdoor space for general use and enjoyment.

SITUATION

The property is situated on the Eastern side of the town centre, within easy reach of all the town's amenities. Bridport is a bustling and vibrant market town with a history of rope-making and is now a gateway to the Jurassic World Heritage coast at nearby West Bay. It has a variety of shops, public houses and restaurants within walking distance, catering for a range of tastes and is conveniently placed for Dorchester and Weymouth to the east and Axminster to the west. Walking, water sports and riding opportunities are plentiful in the area. The region is well known for both its public and privately funded schooling. Communication links are good with road links along the A35 and mainline stations at Dorchester, Axminster and Crewkerne.

DIRECTIONS

What3words///december.betrayal.mavericks

SERVICES

Mains water, electric and drainage. Gas central heating.
Broadband - Superfast speed available.
Mobile - There is mobile coverage in the area, please refer to Ofcom's website for more details.
EPC: C

LOCAL AUTHORITY

Dorset Council - 01305 251010
Tax Band: E

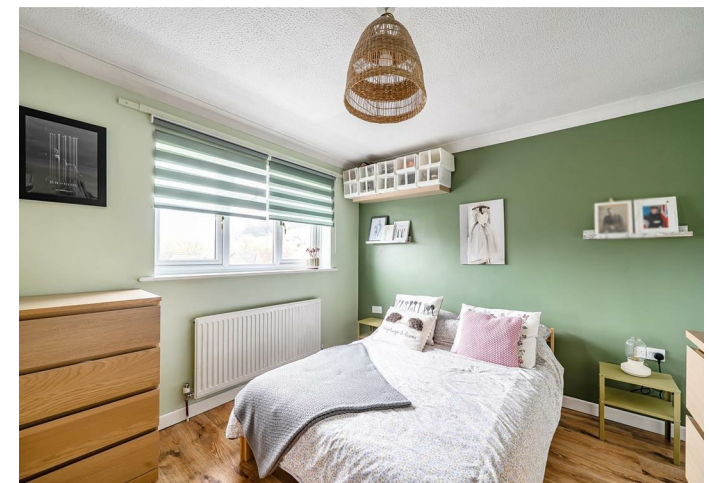

Willow Way, Bridport

Approximate Area = 1125 sq ft / 104.5 sq m

Garage = 93 sq ft / 8.6 sq m

Total = 1218 sq ft / 113.1 sq m

For identification only - Not to scale

Energy Efficiency Rating		Current	Potential
Environmental grade - lower energy costs			
100-105	A		
75-100	B		
50-75	C		
25-50	D		
10-25	E		
5-10	F		
1-5	G		
0-1	H		
Average annual energy costs			
100-150	A	70	78
150-200	B		
200-250	C		
Average annual energy costs			
England & Wales			
EPC (version 2008) 1/1/1			



Floor plan produced in accordance with RICS Property Measurement 2nd Edition, Incorporating International Property Measurement Standards (IPMS2 Residential). © nichecom 2026. Produced for Symonds & Sampson. REF: 1439825



Bridport/DME/05062026REV



01308 422092

bridport@symondsandsampson.co.uk
Symonds & Sampson LLP
23, South Street,
Bridport, Dorset DT6 3NU



Important Notice: Symonds & Sampson LLP and their Clients give notice that: 1. They have no authority to make or give any representations or warranties in relation to the property. These particulars do not form part of any offer or contract and must not be relied upon as statements or representations of fact. 2. Any areas, measurements or distances are approximate. The text, photographs and plans are for guidance only and are not necessarily comprehensive. It should not be assumed that the properties have all necessary planning, building regulation or other consents and Symonds and Sampson LLP have not tested any services, equipment of facilities. 3. We have not made any investigation into the existence or otherwise of any issues concerning pollution of the land, air or water contamination and the purchaser is responsible for making his/her own enquiries in this regard. 4. The property is sold subject to and with the benefit of all existing wayleaves, easements and rights of way whether public or private, specifically mentioned or not. The vendors shall not be required to define any such rights, privileges or advantages.

SALES | LETTINGS | AUCTIONS | FARMS & LAND | COMMERCIAL | NEW HOMES | PLANNING & DEVELOPMENT