Holland Park Avenue, W11

£900,000

Dexters

Holland Park Avenue, W11

An exceptional 892 sq.ft one bedroom apartment with a separate study located on a raised ground floor with a private terrace in Holland Park.

Set far back from the road, the property offers exceptional living space. The reception room has high ceilings and original features with a bay window, and plenty of room to dine and entertain.

There is a separate kitchen with a floor to ceiling window allowing plenty of natural light in. The bedroom with built-in storage leads onto a private terrace and there is also a separate study and modern bathroom.

Holland Park Avenue is perfectly located between the green spaces of both Holland Park and Hyde Park whilst offering close proximity to Holland Park Station and Notting Hill Gate Station.

Features

Raised Ground Floor
Terrace
One Double Bedroom
Study
South Facing Reception
High Ceilings

Holland Park Avenue, London, W11

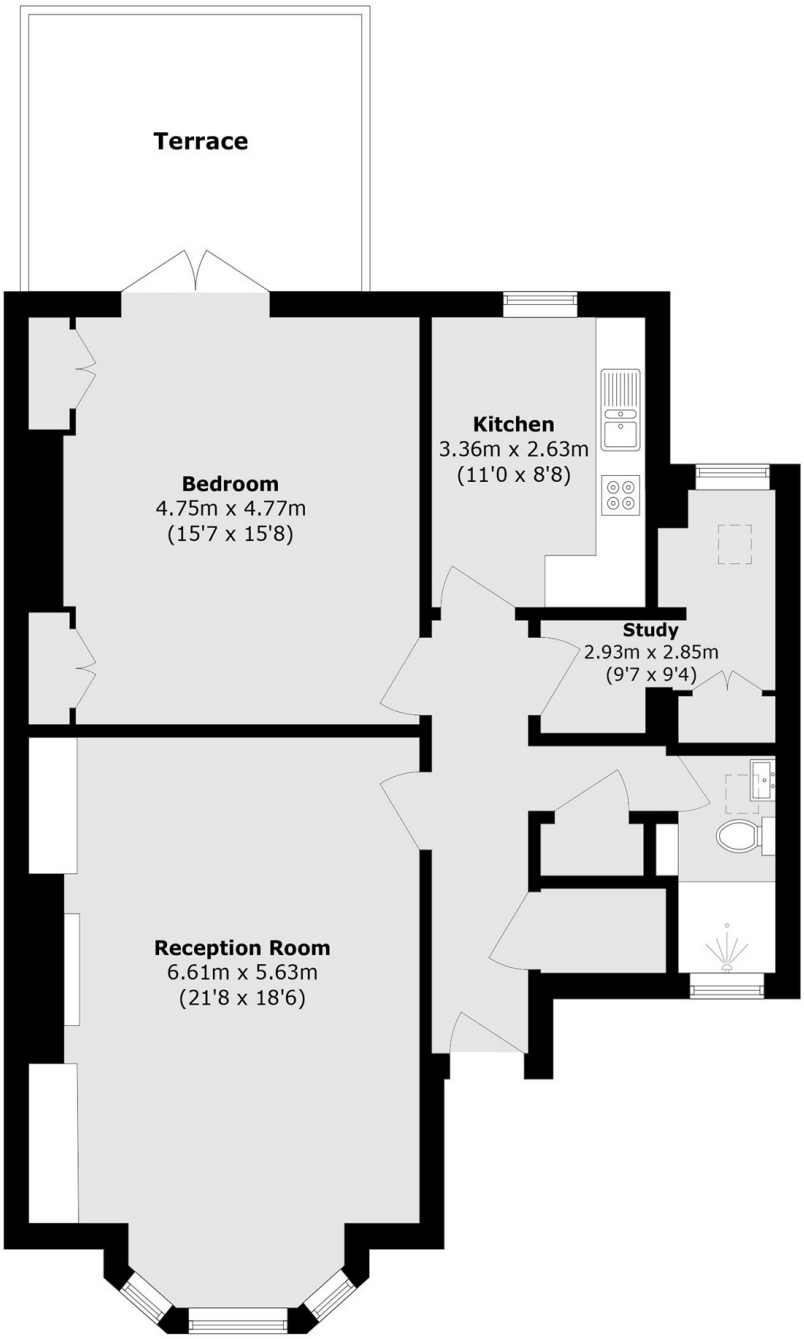

Total area (approx.): 82.9 sq. m (892.3 sq. ft)

Terrace area (approx.): 12.9 sq. m (138.8 sq. ft)

Dexters

Westbourne Grove
120 Westbourne Grove
London
W11 2RR

Sales
020 7313 3600

Energy Rating: C. We aim to make our particulars both accurate and reliable. However they are not guaranteed; nor do they form part of an offer or contract. If you require clarification on any points then please contact us, especially if you're traveling some distance to view. Please note that appliances and heating systems have not been tested and therefore no warranties can be given as to their good working order.

RICS Regulated Estate Agent and Letting Agent

dexters.co.uk