Dexters

London Property Professionals









Broadgates Avenue, EN4

£6,000 Per calendar month

This elegant double-fronted Georgian-style detached family residence is set on a peaceful residential turning just off Camlet Way, approached via an impressive carriage driveway. The house offers five bedrooms, four of them doubles a spacious L-shaped lounge and dining area, a separate front-facing TV/family room, and a luxurious fitted kitchen/breakfast room with an adjoining utility room. Three bathrooms, including two en suites, add further convenience, while a large double garage with remote-controlled doors and additional off-street parking complete the picture. The beautifully landscaped rear garden is maintained as part of the rental.

Located a short stroll from Hadley Common and within easy reach of Hadley Wood mainline station, this home benefits from excellent connections into London. The area is known for its tranquil surroundings and leafy charm, making it ideal for family living. With double glazing throughout, an intruder alarm system, and spacious outdoor areas, this property combines comfort, security, and a highly desirable setting.

Features

5 Bedrooms
2 Receptions
3 Bathrooms
Double Fronted
Off street Parking
Garage

Broadgates Avenue,
Barnet, EN4

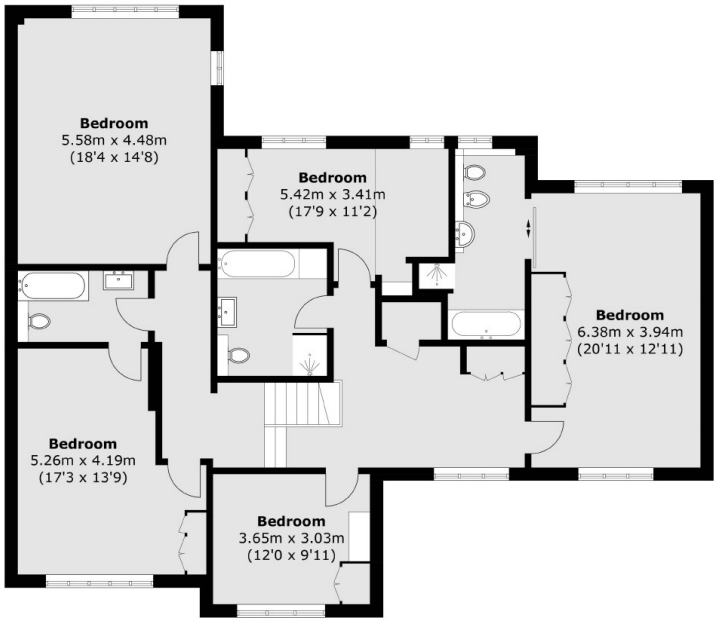

First Floor

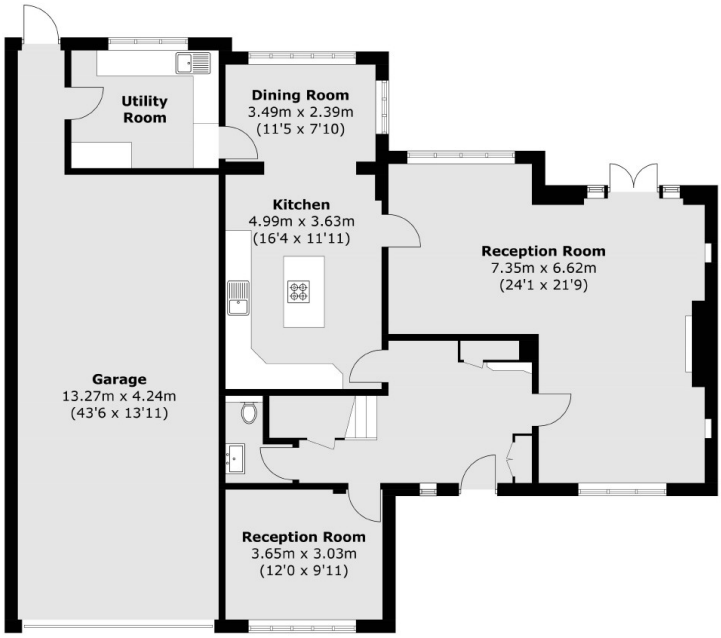

Ground Floor

Total area (approx.): 312.7 sq. m (3,365.8 sq. ft)

Dexters

Finchley
126 Ballards Lane
Finchley
London

Lettings
020 8742 4181

Energy Rating: . We aim to make our particulars both accurate and reliable. However they are not guaranteed; nor do they form part of an offer or contract. If you require clarification on any points then please contact us, especially if you're traveling some distance to view. Please note that appliances and heating systems have not been tested and therefore no warranties can be given as to their good working order.

RICS Regulated Estate Agent and Letting Agent

dexters.co.uk