wards
estate agents

47 New Queen Street

Newbold, Chesterfield, S41 7ET

Offers over £250,000

47 New Queen Street

Newbold, Chesterfield, S41 7ET

Early viewing is absolutely imperative to fully appreciate this THREE BEDROOM MID TERRACED PERIOD HOUSE which has recently had a full scheme of refurbishment whilst still retains many original period features! Located in this extremely sought after residential area and being situated with easy access to the town centre, train station, hospital,college, bus routes ,major commuter network road links to Sheffield, Derby, Nottingham via A61/A617/M1 motorway also within Brookfield School Catchment!

Internally the recently re-decorated accommodation benefits from gas central heating with a Combi boiler (serviced) and uPVC double glazing. Comprises on the ground floor:- entrance hallway, family reception room with feature wood burning stove, superb breakfasting kitchen, dining room, utility and cloakroom/WC. To the first floor main double bedroom with superb en suite shower room, second double bedroom, third versatile bedroom which could also be used for office or home working and a stunning family bathroom with 4 piece exquisite suite.

Front low brick walling and low maintenance forecourt garden. Side shared access gennel leads to the rear garden with secure gate.

Rear enclosed garden with Stone paved patio and well tended artificial lawn area. A fabulous Summer House- perfect for family & social space for entertaining & enjoyment, having internal bar and uPVC French doors into the garden. Access to additional store.

Additional Information

Gas Central Heating -Worcester Bosh Combi- new in 2017 & is serviced
uPVC double glazed windows
Gross Internal Floor Area - 107.3 Sq.m/ 1154.5 Sq.Ft.
Council Tax Band -A
Secondary School Catchment Area- Brookfield Community School

Entrance Hall

15'4" x 2'11" (4.67m x 0.89m)

Front composite entrance door leads into the hallway with wooden flooring, dado rails with attractive wall papering below. Radiator cover. Stairs leading to the first floor.

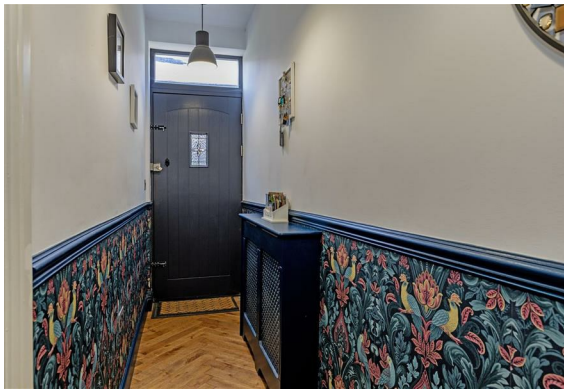

Reception Room
12'2" x 11'8" (3.71m x 3.56m)
Beautifully presented family living room with front aspect window having bespoke fitted shutters. Reclaimed brick chimney wall with Oak lintel and Stone hearth with Wood Burning Stove which is serviced. Original picture rails

Breakfasting Kitchen
12'4" x 12'0" (3.76m x 3.66m)
This is a splendid open plan family 'HUB' area with a full range of Bespoke base and wall units having complementary wooden work surfaces with upstands and inset sink. Integrated Bosch oven, microwave and induction hob with feature splash back. There is an integrated dishwasher and space for fridge/freezer. Breakfasting island with wooden work surfaces, surplus additional cupboard storage space and seating space. Feature brick chimney wall with Oak mantle, stone hearth and decorative open grate. Downlighting and open access into the dining room.

Dining Room
12'3" x 6'8" (3.73m x 2.03m)
A superb area for family dining and entertaining which enjoys plenty of natural light from the two side aspect windows and additional ceiling Velux. French doors lead onto the rear gardens.

Utility Room
8'10" x 5'10" (2.69m x 1.78m)
Space and plumbing for washing machine. Tiled floor and downlighting. Access to the refitted cloakroom which has a low level WC and feature 'brick style' wall tiled splash back, wash hand basin in attractive Gloss finish wall hung vanity unit with fountain tap. Worcester Bosch Combi boiler (2017) serviced

First Floor Landing
12'5" x 6'3" (3.78m x 1.91m)
Access to the loft space which is partly boarded. Downlighting to the landing.

Front Double Bedroom One
12'3" x 11'8" (3.73m x 3.56m)
Generously proportioned double main bedroom with front aspect window. Useful built in wardrobe. Access to the en suite shower room. Fitted blackout blinds

Superb En - Suite
9'0" x 3'2" (2.74m x 0.97m)
Having feature 'brick style' wall tiling and comprising of 3 piece suite which includes a shower cubicle with electric shower, low level WC and attractive wash hand basin set in vanity cupboard unit. Downlighting and tiled floor.

Cupboard
3'10" x 3'2" (1.17m x 0.97m)
Excellent additional storage space.

Rear Double Bedroom Two
12'1" x 8'9" (3.68m x 2.67m)
Neutrally decorated second double bedroom with rear aspect window with fitted blackout blinds.

Front Bedroom Three
12'3" x 6'8" (3.73m x 2.03m)
A good sized versatile third bedroom with front aspect window. Could also be used for office/study or home working if required. Fitted blackout blinds.

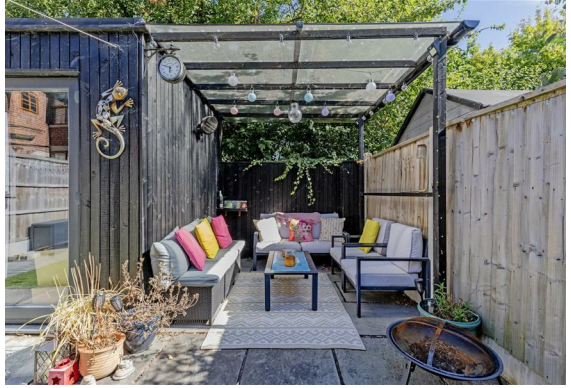

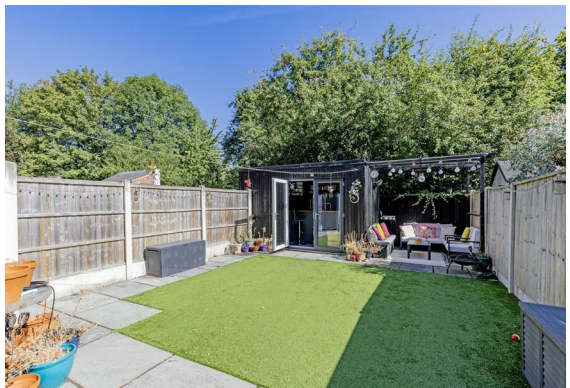

Exquisite Family Bathroom
12'3" x 5'11" (3.73m x 1.80m)

Stunning re-fitted family bathroom which comprises of a 4 piece suite which includes a freestanding bath, shower enclosure with mains rainfall shower, wall hung wash hand basin with fountain tap and low level WC. Complementary tiled flooring, chrome heated towel rail and downlighting.

Summer House
8'9" x 7'3" (2.67m x 2.21m)

A fabulous outside family & social space for entertaining & enjoyment, having internal bar and uPVC French doors into the garden. Lighting and power. Access to additional store.

Store
7'3" x 2'7" (2.21m x 0.79m)

Excellent additional internal storage space within the summer house.

Outside
Front low brick walling and low maintenance forecourt garden. Side shared access gennel leads to the rear garden with secure gate.

Rear enclosed garden with Stone paved patio and well tended artificial lawn area. Summer House and side Gazebo area which create a perfect setting for family and social outside entertaining/enjoyment!

School catchment areas

Whilst the property is understood to be in the catchment area, this is NOT a guarantee of admission and the prospective purchaser must make direct enquiries to Derbyshire County Council to ascertain the availability of places and to ensure satisfaction of their entry criteria.

Validation of offer. In order to comply with our statutory obligations and the Ombudsman for Estate Agents Code of practice, we are required to validate the financial circumstances of any offers made in respect of this property.

Floor Plan

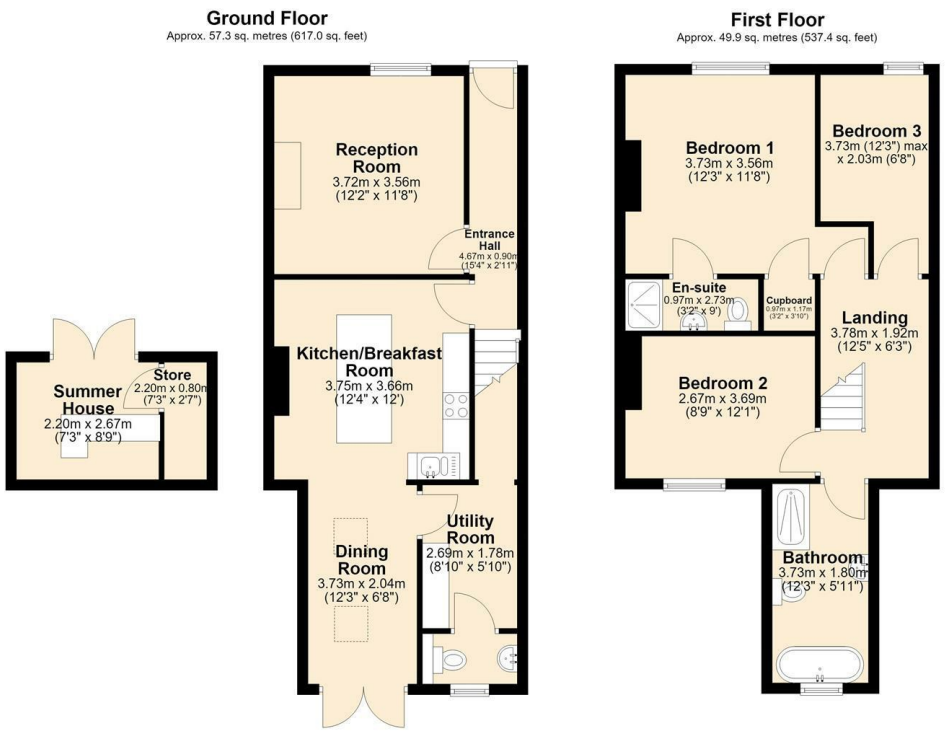

Total area: approx. 107.3 sq. metres (1154.5 sq. feet)

Area Map

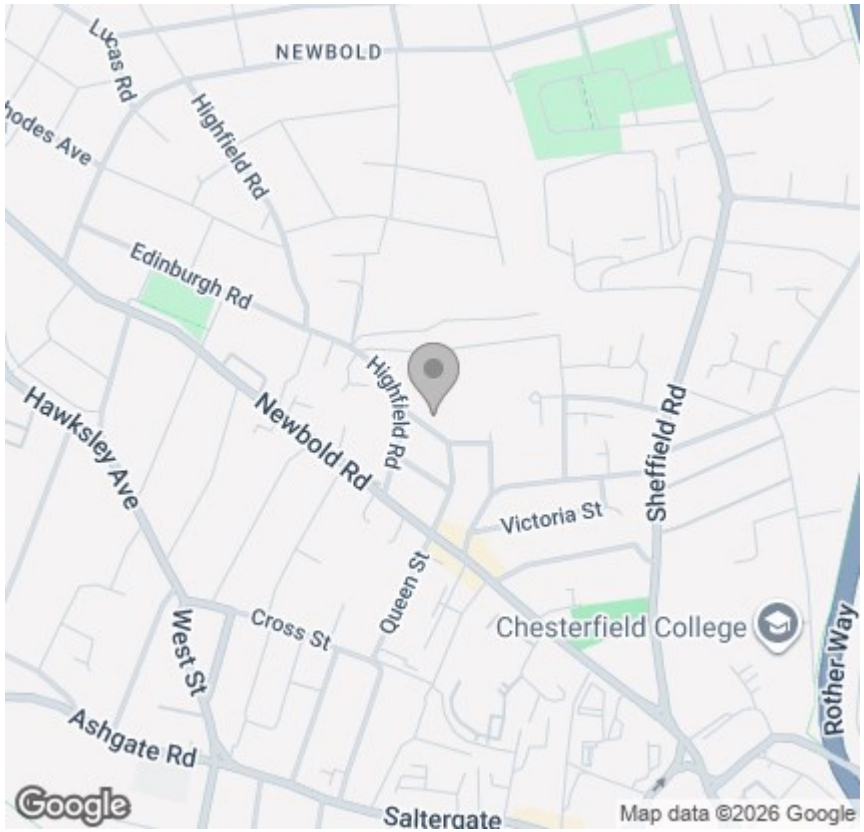

Viewing

Please contact our Chesterfield Office on 01246 233 333 if you wish to arrange a viewing appointment for this property or require further information.

Energy Efficiency Graph

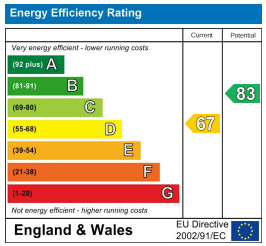

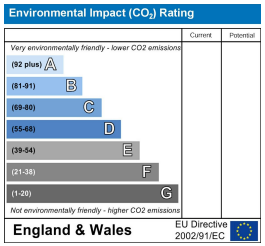

The Consumer Protection (Amendment) Regulations 2014 Only items referred to in these particulars are included in the sale.

We are informed by the vendor that, at the time of our inspection, the central heating system, referred to in these particulars were all in working order. however no tests or checks have been carried out by ourselves and no warranty can therefore be given.

We have also been advised by the vendor that any extensions, alterations or window replacements since 2002 have been undertaken with the necessary planning consent and building regulations approval. Prospective purchasers are advised to make their own inquiries and investigations before finalising their offer to purchase.

17 Glumangate, Chesterfield S40 1TX
Tel: 01246 233 333 **Email:** info@wardsestateagents.co.uk wardsestateagents.co.uk

RICS