



5 Marlborough Terrace, Douglas, Isle Of Man, IM2 3QJ
Asking Price £335,000

- Characterful Mid-Terraced Townhouse In a Central Douglas Location
- Well-Equipped Dining Kitchen With Range of Appliances and Generous Worktop Space
- Spacious Living Room With Feature Fireplace And Superb Large Bay Window
- Three Double Bedrooms, Further Single Bedroom And a Family Bathroom
- Versatile Dining Room With Doors Opening Into The Rear Yard, Ideal For Entertaining
- Fully Enclosed Rear Yard With Potential for Off-Road Parking



5 Marlborough Terrace is a charming and characterful mid-terraced townhouse, ideally situated in a highly convenient central location in Douglas. Just a short distance from local schools, shops and the town centre, this well-proportioned home offers excellent space for a growing family or those seeking a property with potential to personalise.

Upon entering the property, you are welcomed by an entrance vestibule with attractive tiled flooring, which leads into a bright hallway featuring a staircase to the first floor. The living room is positioned at the front of the house and benefits from a striking feature bay window that allows natural light to flood the space, along with an eye-catching fireplace that adds warmth and character. Behind the living room is a second reception or formal dining room, which boasts fully glazed doors opening onto the rear yard, creating a lovely indoor-outdoor flow. At the rear of the house is a spacious dining kitchen, well equipped with a range of fitted appliances, ample worktop space and room for a dining table. A rear door provides direct access to the enclosed garden area.

The first floor offers four bedrooms, including three generous doubles and a fourth single bedroom that would be ideally suited as a nursery or home office. There is a good-sized family bathroom with both bath and shower facilities, alongside a separate WC for added convenience.

Outside, the rear yard is fully enclosed and offers a private space with a garden shed for storage.

This well-located property offers a rare opportunity to acquire a substantial period home within close reach of all central Douglas amenities. Early viewing is highly recommended

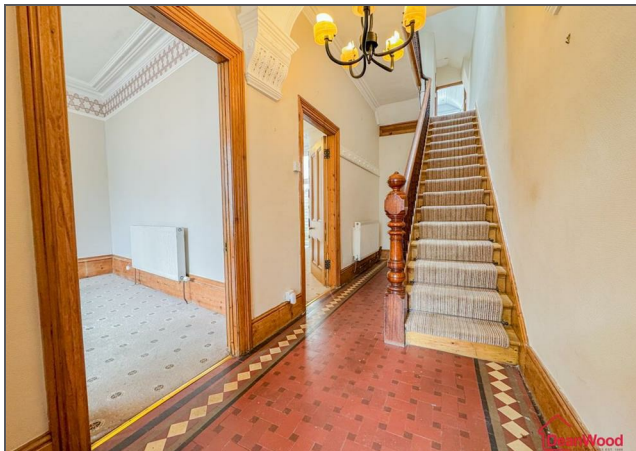











5 Marlborough Terrace, Douglas, Isle Of Man, IM2 3QJ



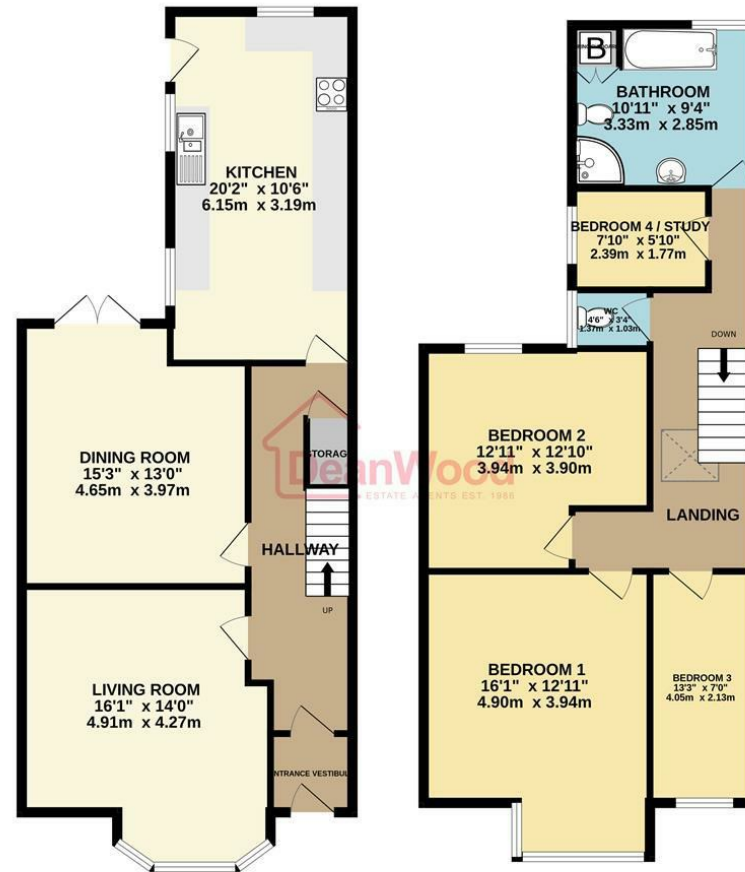

GROUND FLOOR
746 sq.ft. (69.3 sq.m.) approx.

TOTAL FLOOR AREA : 1459 sq.ft. (135.6 sq.m.) approx.
Not to scale-for identification purposes only
Made with Metropix ©2025

1ST FLOOR
713 sq.ft. (66.3 sq.m.) approx.



DOUGLAS

37 VICTORIA STREET
DOUGLAS
ISLE OF MAN IM1 2LF

T 01624 620606
F 01624 677363
E info@deanwood.co.im

CASTLETOWN

COMPTON HOUSE
9 CASTLE STREET CASTLETOWN
ISLE OF MAN IM9 1LF

T 01624 825995
F 01624 825996
E castletown@deanwood.co.im

RAMSEY

LEZAYRE HOUSE
87 PARLIAMENT STREET
RAMSEY ISLE OF MAN IM8 1AQ

T 01624 816111
F 01624 816588
E ramsey@deanwood.co.im

These particulars are for information purposes only. They do not constitute or form any contract nor should any statement contained herein be relied upon as a representation of fact. Neither the vendor nor DeanWood Agencies Limited ('the firm'), nor any officer or employee of the firm accept liability or responsibility for any statement contained herein. The vendor does not by these particulars, nor does the firm, nor does any officer or any employee of the firm have any authority to make or give any representation or warranty whatsoever as regards the property or otherwise. It is the sole responsibility of any person interested in the property described in these particulars to make all proper enquiries and searches to verify the description of the property and all other particulars herein.

FOR MORE PROPERTIES VISIT OUR WEBSITE @ deanwood.im