East Rising

East Hunsbury, Northampton

oriordanbond
SALES & LETTINGS

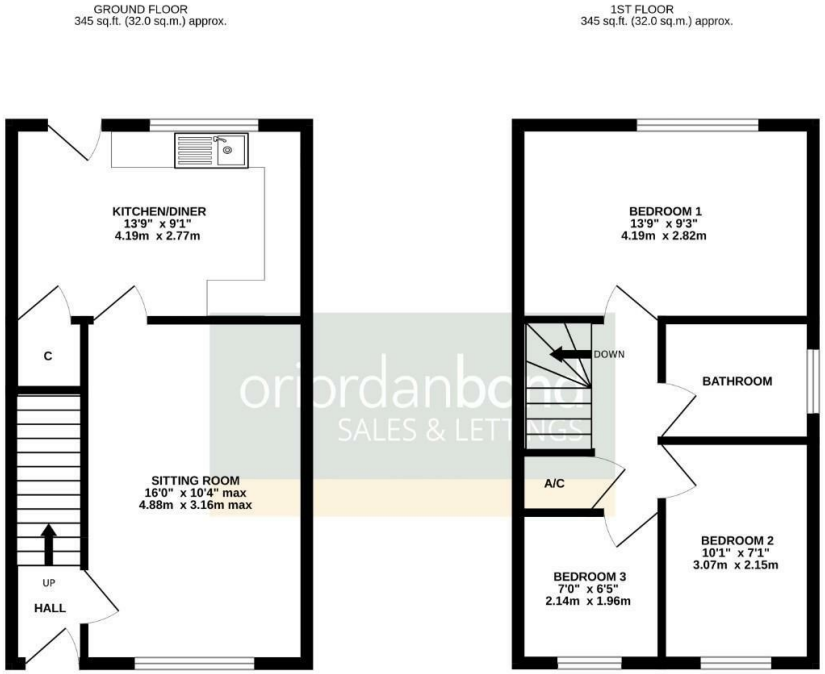

East Rising

East Hunsbury

NN4 0TP

PRICE £250,000

Offered to the market with no onward chain is this three bedroom semi-detached home, situated in a cul-de-sac, within the popular area of East Hunsbury, within close proximity to both Primary and Secondary Schools, local shops, parks and amenities as well as having good access to road links and public transport.

The accommodation comprises entrance hall with stairs leading to the first floor, a door to a spacious sitting room and a further door to a kitchen/dining room. To the first floor is access to the loft space, an airing cupboard, doors to three ample bedrooms and a modern bathroom. Outside, the property offers a driveway for two cars and a good size south facing rear garden with patio area, timber shed and timber fencing to enclose. Further benefits include uPVC double glazing and gas radiator heating. (B/690/M)

Additional information

- Council Tax Band: C
- Energy Efficiency Rating: D

Viewing
Viewing strictly by appointment – details below

Disclaimer
O'Riordan Bond Estate Agents Limited has not tested apparatus, equipment, fittings or services and so cannot verify they are in working order. The buyer is advised to obtain verification from their solicitor or surveyor.

O'Riordan Bond Hunsbury Sales
01604 706007
hunsbury@oriordanbond.co.uk

The Property Ombudsman

APPROVED CODE TRADINGSTANDARDS.UK