



enfields

Enfields Hythe
3 Marsh Road
Hythe, Southampton,
Hampshire, SO45 6AN
023 8084 9210
sales@enfields.co.uk

enfields

Kesteven Way, Southampton, SO18 5RJ

Offers Over £310,000

3 1 2



- No chain
- 3 bedrooms
- Garage
- Great transport links
- A vibrant community
- Extended Semi-detached house
- Front and rear garden
- Driveway
- Open-plan living area
- Large entrance hall



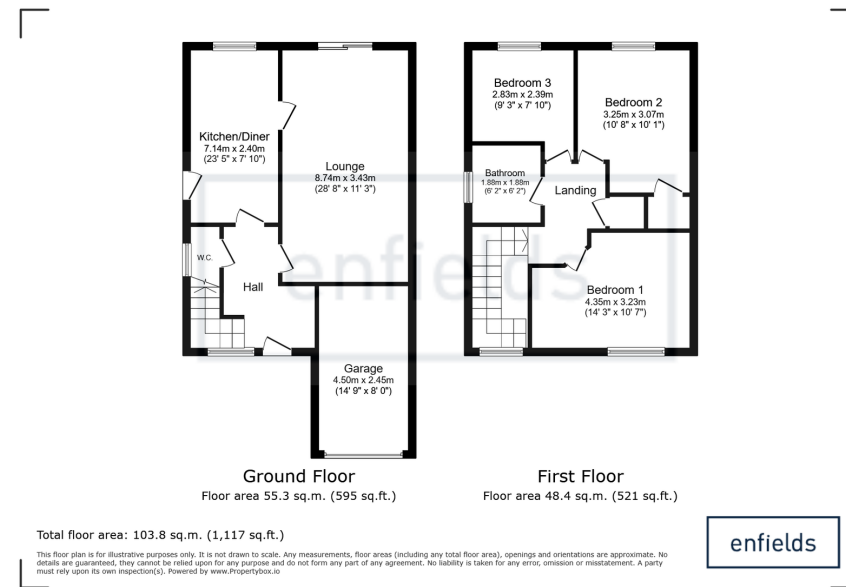

NO FORWARD CHAIN

Nestled in the sought-after area of Bitterne, Southampton, this spacious extended three-bedroom semi-detached house on Kesteven Way.

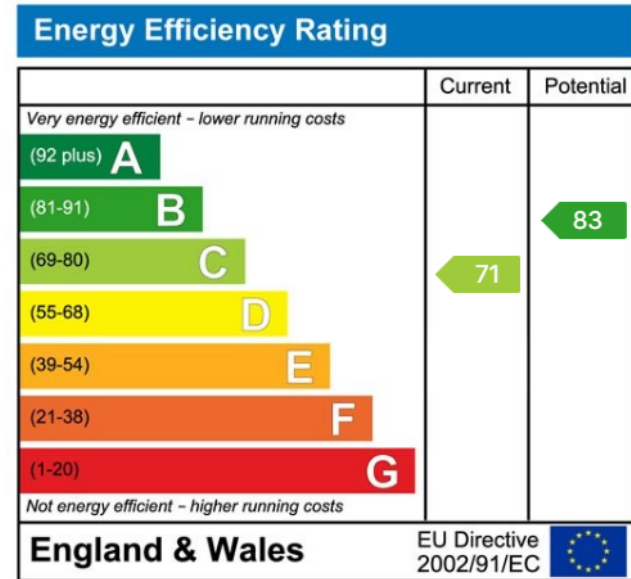

www.enfields-southampton.co.uk



It is Enfields policy to respect any sole agency currently in force and we would not be able to commence marketing until this has expired or been terminated. If you fail to terminate any previous agreement you could be liable for two sets of fees. Enfields Hythe is a trading name of YTF LTD Registered office: 345 Shirley Road, Southampton, Hampshire, England, SO15 3JD. Company Registration No: 10459987. VAT Registration No: 281 2975 81.

Enfields Lettings - Embley Management LTD T/A Enfields. Registered Address: 345 Shirley Road, Southampton, Hampshire, England, SO15 3JD. Company Registration No: 14847604. VAT Registration No: 439 8546 45.