



Smilie Avenue, Wirral, CH46 6BL

welcome to

Smilie Avenue, Wirral

Offered for sale by the modern method of sale don't miss out on this excellent development opportunity situated within a short drive of Moreton. A traditional family home requiring renovation throughout, but giving you excellent potential to create your new home.



Auctioneer's Comments

This property is offered through Modern Method of Auction. Should you view, offer or bid your data will be shared with the Auctioneer, iamsold Limited. This method requires both parties to complete the transaction within 56 days, allowing buyers to proceed with mortgage finance (subject to lending criteria, affordability and survey). The buyer is required to sign a reservation agreement and make payment of a non-refundable Reservation Fee of 4.5% of the purchase price including VAT, subject to a minimum of £6600.00 including VAT. This fee is paid in addition to purchase price and will be considered as part of the chargeable consideration for the property in the calculation for stamp duty liability. Buyers will be required to complete an identification process with iamsold and provide proof of how the purchase would be funded. The property has a Buyer Information Pack containing documents about the property. The documents may not tell you everything you need to know, so you must complete your own due diligence before bidding. A sample of the Reservation Agreement and terms and conditions are contained within this pack. The buyer will also make payment of no more than £349 inc. VAT towards the preparation cost of the pack. Please confirm exact costs with the auctioneer. The estate agent and auctioneer may recommend the services of other providers to you, in which they will be paid for the referral. These services are optional, and you will be advised of any payment, in writing before any services are accepted. Listing is subject to a start price and undisclosed reserve price that can change.

Property Description

Located on the corner of Smilie Avenue, this traditional semi-detached home has been an excellent home for our current vendors and it offers the accommodation you would expect of a three bedroomed semi, but additionally you get a conservatory to the rear and a large corner front garden.

The property has an entrance hall, lounge and dining room, Kitchen and conservatory. There are three bedrooms to the first floor and a bathroom. The property requires renovation and once complete

will be a lovely family home. Viewing is strictly by appointment only so call our office today.

Living Room

17' x 12' 8" (5.18m x 3.86m)

Kitchen

13' 2" x 6' 5" (4.01m x 1.96m)

Dining Room

12' 3" x 10' 8" (3.73m x 3.25m)

Conservatory

16' 6" x 8' (5.03m x 2.44m)

Utility Room

7' x 6' 6" (2.13m x 1.98m)

Bedroom One

13' 4" x 10' 5" (4.06m x 3.17m)

Bedroom Two

12' 3" x 10' 5" (3.73m x 3.17m)

Bedroom Three

8' 5" x 5' 11" (2.57m x 1.80m)

Shower Room

6' 1" x 6' (1.85m x 1.83m)



view this property online jonesandchapman.co.uk/Property/GRE106143



welcome to

Smilie Avenue, Wirral

- Sale by Modern Auction (T&Cs apply)
- Subject to an undisclosed Reserve Price
- Buyers fees apply
- Perfect development opportunity
- Three Bedrooms

Tenure: Freehold EPC Rating: D
Council Tax Band: B

guide price

£130,000

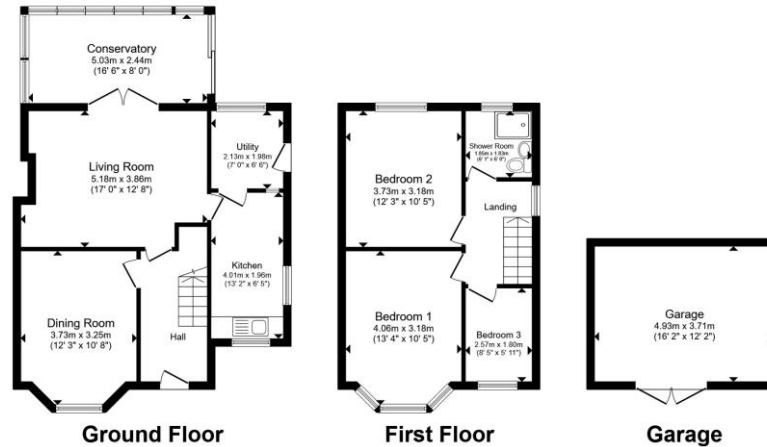

Total floor area 121.5 m² (1,307 sq.ft.) approx

This floor plan is for illustrative purposes only. It is not drawn to scale. Any measurements, floor areas (including any total floor area), openings and orientation are approximate. No details are guaranteed, they cannot be relied upon for any purpose and they do not form part of any agreement. No liability is taken for any error, omission or misstatement. A party must rely upon its own inspection(s). Powered by www.propertybox.io

jones & chapman



Please note the marker reflects the postcode not the actual property

view this property online jonesandchapman.co.uk/Property/GRE106143



Property Ref:
GRE106143 - 0003

1. MONEY LAUNDERING REGULATIONS Intending purchasers will be asked to produce identification documentation at a later stage and we would ask for your co-operation in order that there is no delay in agreeing the sale. 2. These particulars do not constitute part or all of an offer or contract. 3. The measurements indicated are supplied for guidance only and as such must be considered incorrect. Potential buyers are advised to recheck measurements before committing to any expense. 4. We have not tested any apparatus, equipment, fixtures or services and it is in the buyers interest to check the working condition of any appliances. 5. Where an EPC, or a Home Report (Scotland only) is held for this property, it is available for inspection at the branch by appointment. If you require a printed version of a Home Report, you will need to pay a reasonable production charge reflecting printing and other costs. 6. We are not able to offer an opinion either written or verbal on the content of these reports and this must be obtained from your legal representative. 7. Whilst we take care in preparing these reports, a buyer should ensure that his/her legal representative confirms as soon as possible all matters relating to title including the extent and boundaries of the property and other important matters before exchange of contracts.

jones & chapman



0151 677 9473



Greasby@jonesandchapman.co.uk



142 Greasby Road, Greasby, Merseyside, CH49 3NQ



jonesandchapman.co.uk