



An exquisite 6341 sq. ft. detached white stucco house nestled in this charming enclave of Little Venice. Boasting timeless elegance and sophisticated charm, this residence is a true embodiment of luxurious living. With its pristine white exterior and classical architectural design, this house exudes a sense of grandeur and refinement. The property stands proudly among a row of prestigious residences located on the East side of Park Place Villas just a moment away from the Regent's Canal.

Step inside, and you'll be greeted by a graceful entrance hall with beautiful stone flooring and high ceilings. The spacious layout flows effortlessly, allowing for seamless entertaining and comfortable living. Every corner of the house reflects meticulous attention to detail and a commitment to quality craftsmanship.

The house offers wonderful entertaining and family accommodation and boasts a spacious kitchen family room which is a culinary enthusiast's dream, equipped with state-of-the-art appliances, custom cabinetry, and ample counter space.

Located on the lower floor is a spa / media area incorporating a 14-meter pool with separate Jacuzzi spa, steam room, shower room and WC. Three large skylights and a lightwell provide lots of natural light to the pool / spa area.

The house has Lutron lighting in the principal areas and an in-built sound system in all the rooms.

Outside, the property offers a serene oasis amidst the bustling city. The landscaped gardens are meticulously maintained, creating an idyllic setting for outdoor relaxation or entertaining. A private patio / outdoor kitchen area with a wood-fired pizza oven invites you to unwind and enjoy al fresco dining while appreciating the peaceful surroundings. In the front of the property there is secure off-street parking for up to three cars.

**Main Accommodation**

Entrance Hall, Drawing Room, double Reception Room/Library, Orangery / Study, Principal Bedroom Suite with En-Suite Bathroom, four further Bedrooms and Bathroom, separate Shower Room, WC.

**Lower Floor Accommodation**

Kitchen / Dining Room, Pantry, Utility Room, Study / Bedroom, two further Bedrooms, two Bathrooms (one en-suite) and Storage Vaults.

**Spa Floor**

Swimming Pool, Spa / Jacuzzi, Media Area, Shower Room, Stream Room, WC.







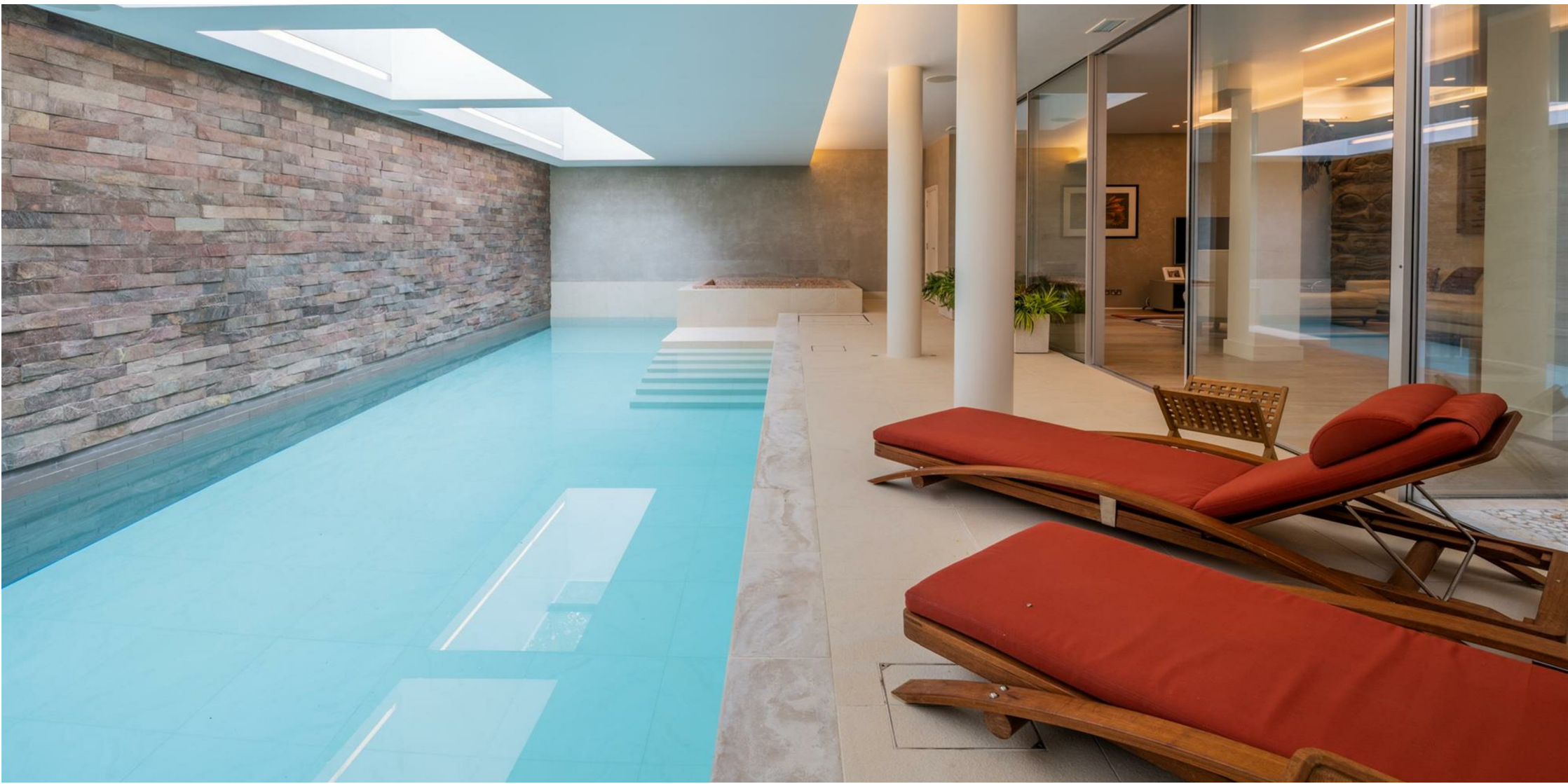

**Park Place Villas, W2**

Gross internal area (approx.)  
 589 Sq m (6341 Sq ft) including Under 1.5m, Under Eaves and Vaults  
 556 Sq m (5988 sq ft) Excluding Under 1.5m, Under Eaves and Vaults  
 For information only. Not to Scale

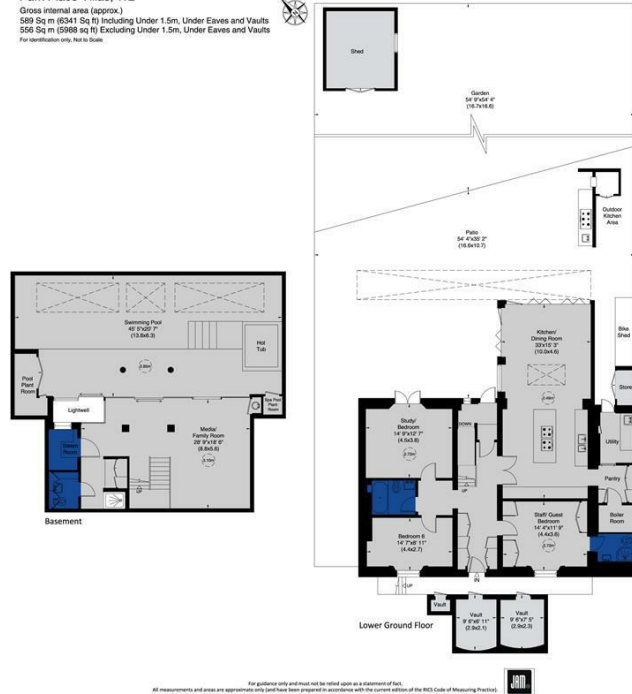

For guidance only and must not be relied upon as a statement of fact.  
 All measurements and areas are approximate only and have been prepared in accordance with the current edition of the BS5521 Code of Measuring Practice.



MISREPRESENTATION ACT 1967 Ian Green Residential for themselves and for the vendors and lessors of the above property(ies), whose agents they are, give notice that:- (1) These particulars are intended only as a guide to prospective purchasers or lessors to enable them to decide whether to make further enquiries with a view to taking up negotiations. They do not constitute, nor constitute any part of an offer or contract. (2) All statements contained on these particulars as to this (these) property (ies) are made without responsibility on the part of Ian Green Residential or the vendors or the lessors. (3) None of the statements contained in these particulars as to this (these) property (ies) are to be relied upon as statements or representations of fact, nor should they be relied upon for any purpose whatever. Accordingly, neither their accuracy nor the continued availability of the property (ies) is in any way guaranteed and they are furnished on the express understanding that neither Ian Green Residential nor the vendor or lessor are to be or become under any liability or claim in respect of their contents. (4) The vendor or lessor does not hereby make or give nor do Ian Green Residential have any authority to make or give any representation or warranty whatsoever as regards to the property (ies) or otherwise. (5) Any intended purchaser or tenants must satisfy themselves by inspection or otherwise as to the correctness or each of the statements contained in these particulars. (6) In the event of the agents supplying any further information or expressing any opinion to a prospective purchaser or lessor whether oral or in writing such information or expression of opinion must be treated as given on the same basis as these particulars.

28 De Walden House, Allitsen Road, London, NW8 7BA

Tel: +44 (0)207 586 1000

ian@iangreenresidential.com

www.iangreenresidential.com

