

Kinver House, Elthorne Road - N19 4AS

£2,000 pcm

DAVID ANDREW | your most valuable asset

Set within a modern building, this one bedroom apartment with a private balcony offers 42 sq m (452 sq ft) of thoughtfully arranged living space in North London.

Wooden flooring runs throughout, lending a consistent finish to the interior, while double glazed windows welcome good natural light. The spacious reception room and kitchen area form the heart of the home, providing a setting for relaxing, dining and everyday living. The fully fitted modern kitchen sits within this open area, keeping cooking and entertaining connected. The bedroom offers a separate space to unwind, complementing the apartment's practical layout. Its modern setting and straightforward design make it suited to those looking for a home with a balance of comfort and convenience. A private balcony extends the living space outdoors, offering a place to enjoy fresh air without leaving home. It provides a welcome addition to the apartment.

The apartment is close to local amenities, making it easy to incorporate shopping and other everyday essentials into your routine. Archway and Upper Holloway stations are both within walking distance, offering convenient transport connections for journeys across the area. Whether spending time at home or heading out, the location places useful facilities and travel options within easy reach. Offered part furnished, The property is available from the 20th of January.

- One Bedroom Apartment
- Private Balcony
- Comprising 42 sq mt / 452 sq ft
- Spacious Reception Room / Kitchen Area
- Fully Fitted Modern Kitchen
- Wooden Flooring Throughout
- Bike Storage
- Walking Distance To Archway & Upper Holloway Stations
- Offered Part - Furnished
- Available 20th of January







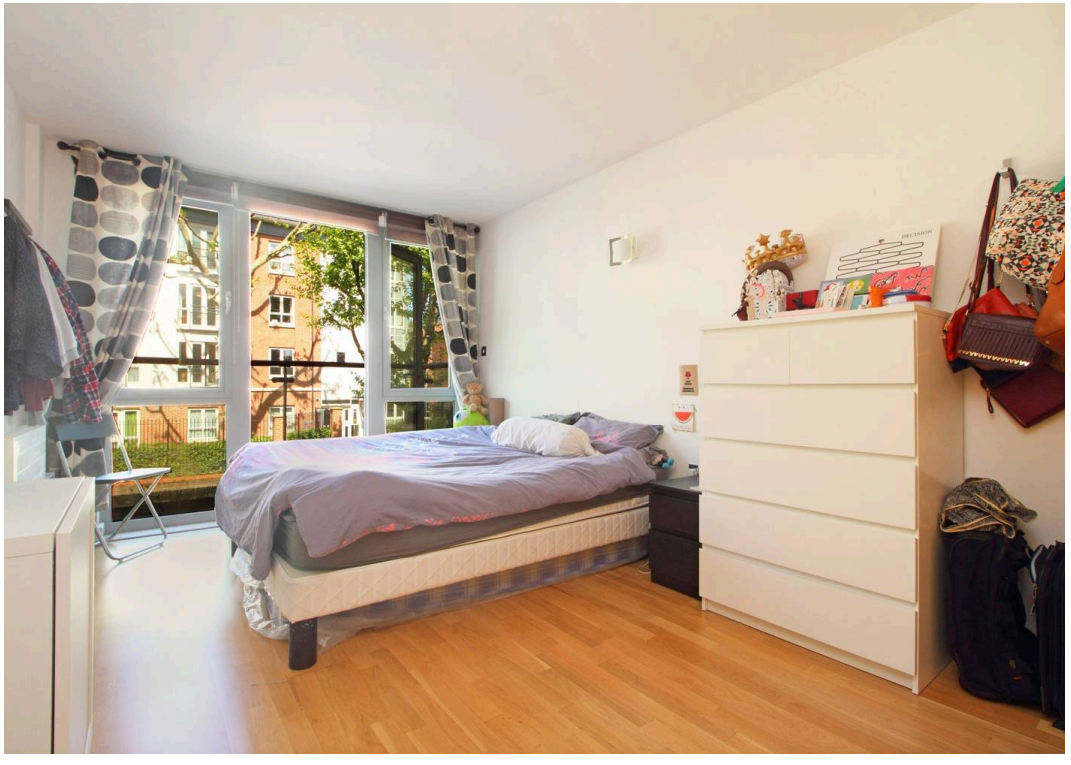



Kinver House, Elthorne Road, London, N19

APPROX. GROSS INTERNAL FLOOR AREA 451 SQ FT 41.8 SQ METRES

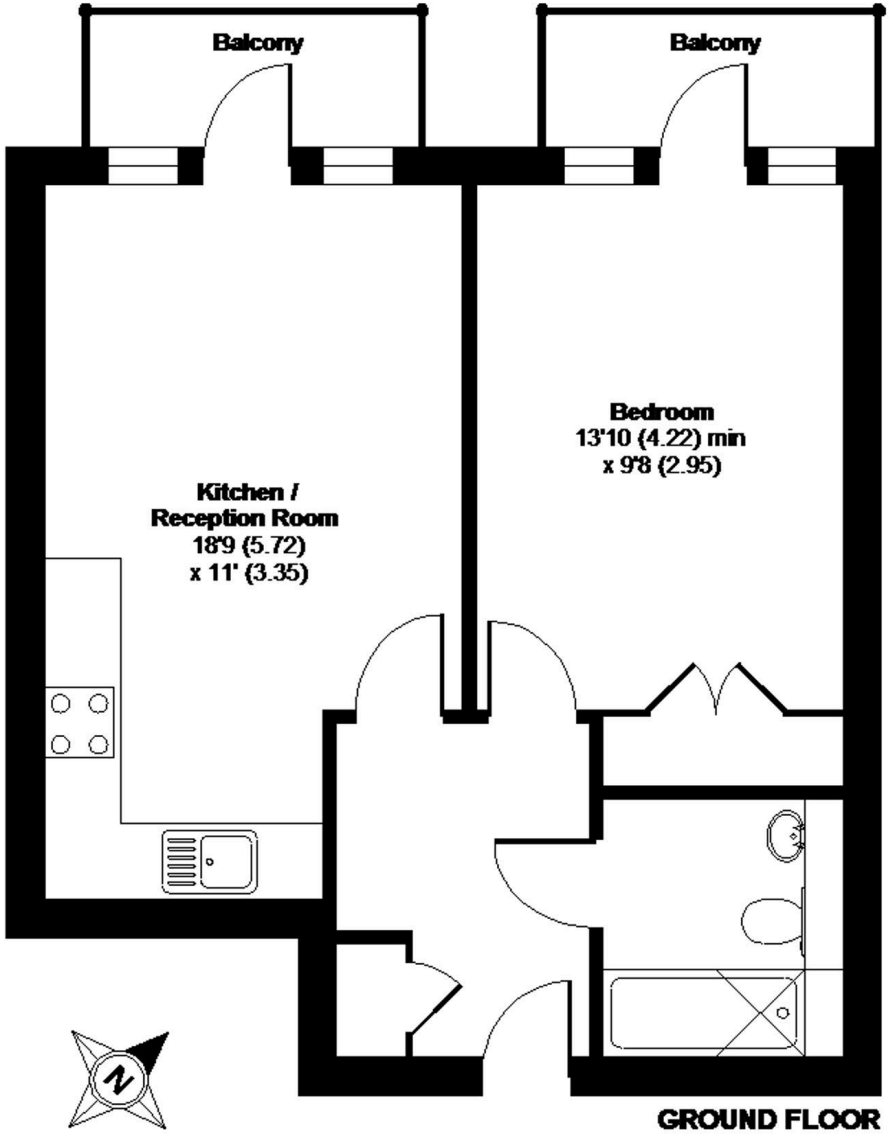

GROUND FLOOR

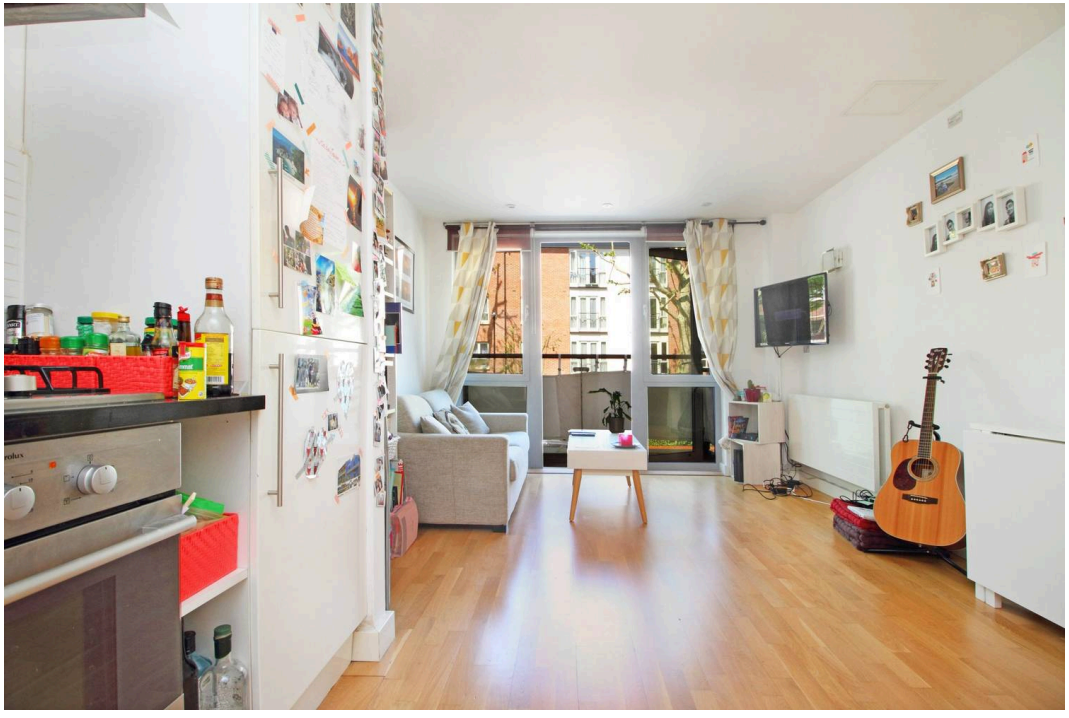

scan to book a viewing

Whilst every attempt has been made to ensure the accuracy of the floor plan contained here, measurements of doors, windows and rooms are approximate and no responsibility is taken for any error, omission or misstatement. These plans are for representation purposes only as defined by RICS Code of Measuring Practice and should be used as such by any prospective purchaser. Specifically no guarantee is given on the total square footage of the property if quoted on this plan. Any figure given is for initial guidance only and should not be relied on as a basis of valuation.

Copyright nichecom.co.uk 2016 Produced for David Andrew REF : 97630