M&M Properties
SALES & LETTINGS
Est. 1986

Hamilton Court, Lammas Walk, Leighton Buzzard

£75,000

1 1 1 C

Hamilton Court, Lammas Walk, Leighton Buzzard

- Being sold via Secure Sale online bidding. Terms & Conditions apply. Starting Bid £85,000
- Popular Hamilton Court in Leighton Buzzard
- Spacious One Double Bedroom Retirement Apartment
- Sold via 'Secure Sale'
- Immediate 'Exchange of Contracts' Available
- 17Ft Lounge/Dining Room
- Separate Kitchen
- Large Double Bedroom
- Doorstep of Town Centre
- No Upper Chain

Floor Plan

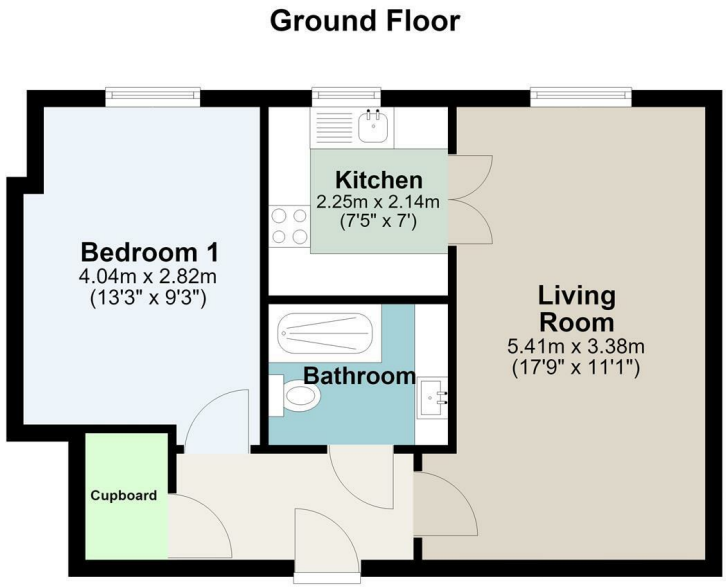

Total area: approx. 42.5 sq. metres (457.3 sq. feet)

This floorplan is for illustrative purposes only. Room sizes and layout are approximate and should not be relied upon as exact. Buyers should verify measurements and details independently before making any decisions.
Plan produced using PlanUp.

Viewing

Please contact our Leighton Buzzard Office on 01525 377733.
If you wish to arrange a viewing appointment for this property or require further information.

IMPORTANT: Whilst we aim to make our details accurate and reliable, if there is any point of particular concern to you, please contact the office. The apparatus, equipment, fittings and services have not been checked and therefore it is in the purchaser's interest to establish the working condition of the appliance included. Personal items such as furnishings which may be shown in the photographs are not included in the asking price. No survey has been carried out by M & M Properties. Measurements have a tolerance of +/ - 3". Please note that this floorplan has not been drawn to scale and is therefore for room layout purposes only. It does not constitute or form part of a contract. Doors may be hung in opposite directions.

27/29 Hockliffe Street, Leighton Buzzard - LU7 1EZ
Sales: 01525 377733 - Lettings: 01525 371997
sales@mandmproperties.co.uk - lettings@mandmproperties.co.uk

LOCAL PEOPLE WORKING FOR YOU