

Ground Floor
1254 sq.ft. (116.5 sq.m.) approx.

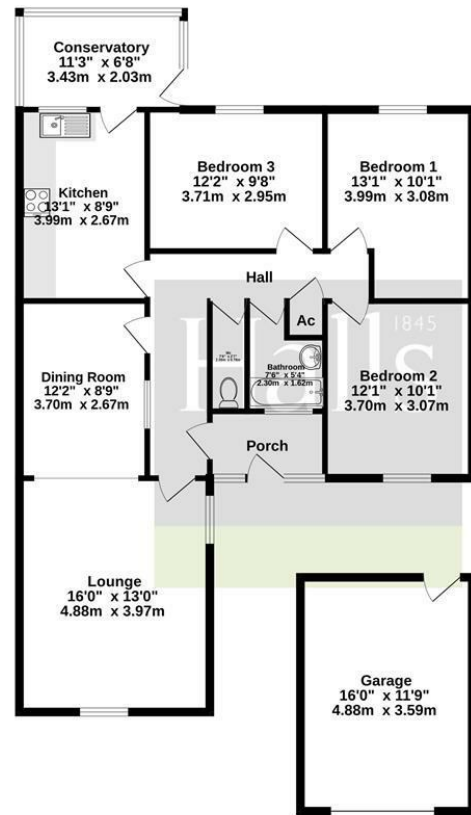

TOTAL FLOOR AREA: 1254 sq.ft. (116.5 sq.m.) approx.
Whilst every attempt has been made to ensure the accuracy of the program contained herein, measurements of doors, windows, rooms and any other items are approximate and no responsibility is taken for any error, omission or mis-statement. This plan is for illustrative purposes only and should be used as such by any prospective purchaser. The services, systems and appliances shown have not been tested and no guarantee as to their operability or efficiency can be given.
Made with Metrease 11/2005



ROSE BANK LIVERPOOL ROAD | WHITCHURCH | | SY13 1SW

Energy Efficiency Rating	
Current	Potential
Very energy efficient - lower running costs	
(92 plus) A	84
(81-91) B	
(69-80) C	
(55-68) D	
(39-54) E	
(21-38) F	
(1-20) G	
Not energy efficient - higher running costs	
72	
England & Wales	EU Directive 2002/91/EC

Property to sell? We would be delighted to provide you with a free no obligation market assessment of your existing property. Please contact your local Halls office to make an appointment.

Do you require a mortgage/financial advice? We are able to recommend an independent financial advisor, who is authorised and regulated by the FCA. Details can be provided upon request.

Do you require a surveyor? We can recommend an independent chartered surveyor. Details can be provided upon request.

Do you require a solicitor? We can recommend reputable local solicitors. Details can be provided upon request.



WHITCHURCH SALES

8 Watergate Street | Whitchurch | Shropshire | SY13 1DW

☎ 01948 663230 ✉ whitchurch@hallsgb.com

🌐 www.hallsgb.com 📱 📧



Rosebank is a spacious semi detached bungalow which requires modernisation and is being sold with NO CHAIN. The property comprises an entrance porch, hall, lounge / diner, kitchen, three bedrooms, bathroom and separate W.C There is a drive, detached garage, front & rear gardens. It has double glazing and gas central heating.

Offers in the region of £225,000

1. These sale particulars have been prepared in all good faith to give a fair overall view of the property. If any points are particularly relevant to your interest in the property, please ask for further information. 2. Nothing in these particulars shall be deemed to be a statement that the property is in good structural condition or otherwise, nor that any of the services, appliances, equipment or facilities are in good working order. Purchasers should satisfy themselves of this prior to purchasing. 3. The photograph(s) depict only certain parts of the property. It should not be assumed that any contents/furniture etc. photographed are included in the sale. It should not be assumed that the property remains as displayed in the photograph(s). No assumptions should be made with regard to parts of the property that have not been photographed. 4. Any areas, measurements, aspects or distances referred to are given as a GUIDE ONLY and are NOT precise. If such details are fundamental to a purchase, purchasers must rely on their own enquiries.

5. Where any references are made to planning permission or potential uses, such information is given by HALLS in good faith. Purchasers should make their own enquiries into such matters prior to the purchase. 6. Descriptions of the property are subjective and are used in good faith as an opinion and NOT as a statement of fact. Please make further enquiries to ensure that our description is likely to match any expectations you may have. 7. We are legally obligated to undertake Anti-Money Laundering (AML) checks on all property purchasers. The charge for these checks is £30 (including VAT) per purchaser. 8. We may receive referral fees or commissions for recommending or introducing third-party services, including but not limited to financial services, surveyors, solicitors, and tradespeople. These fees are disclosed in accordance with relevant legal and regulatory requirements. Please note that any referral fees will not affect the cost of services provided to you.

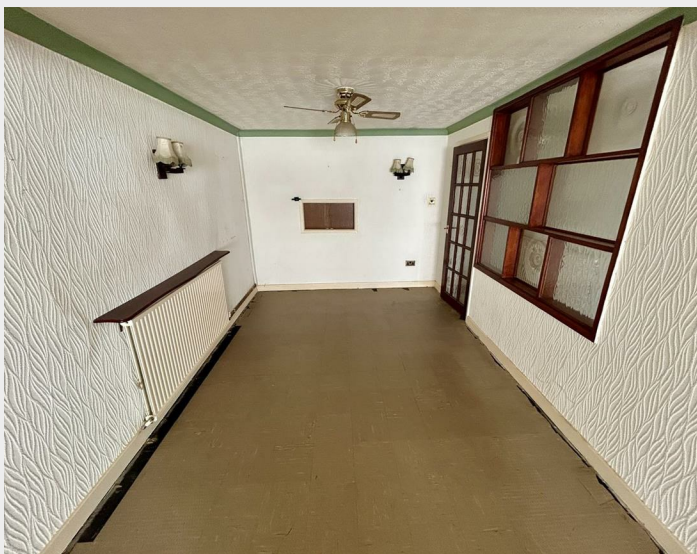

- Semi Detached Bungalow
- No Upward Chain
- Requires Modernisation
- Close to the Town Centre
- Detached Single Garage
- Front & Rear Gardens

LOCATION - WHITCHURCH

The property is located within 1/4 of a mile of Whitchurch, Shropshire's most historic market town, being well-connected to both Shropshire and Cheshire, as well as being a short walk away from the town centre where you will find an array of independent shops, eateries, and amenities. The railway station is about 1/2 a mile away.

The Market Town of Whitchurch in Shropshire, the UK's county named in 'ABTA'S Top 10 Destinations to Watch 2024'. Bordering South Cheshire and Wales, with countryside on your doorstep and the bustle of town-life just a short walk away. Whitchurch benefits from the feel of a small town, whilst providing everything you could possibly need, including the traditional market held every Friday, local butchers, bakeries, pharmacies, a Family Medical Practice, multiple dentists, an optician, hair dressers, a library, a hospital, as well as some of the major supermarkets.

BRIEF DESCRIPTION

Halls are delighted to be instructed to sell Rosebank by private treaty.



The property is being sold with NO UPWARD CHAIN and will require a programme of modernisation. The accommodation comprises a front door that opens into the porch which then has a door that opens into the hall. There is a large lounge / diner with windows to the front and side. There is a kitchen to the rear with a range of base and wall mounted units, drainer sink unit, work tops and door to the conservatory which has windows and door to the rear garden.

There is an inner hall with airing cupboard and doors into the bedrooms and bathroom. There are three bedrooms with windows and a radiator. Off the inner hall is a bathroom with bath and wash hand basin. Adjacent to the bathroom is a separate W.C. The property has gas fired heating and double glazed windows.

OUTSIDE & GARDENS

The property is located off Liverpool Road through a set of gates to a drive and the detached garage which has an electric up and over door, power and lighting. The front garden is laid to lawn with a gravelled border and there is a path down the side of the property to the rear garden which has a lawn, paved area and a summer house.

DIRECTIONS

From the centre of Whitchurch drive out on Mill Road and turn right and then 1st left into Liverpool Road. The property is located approximately 400 metres down on the right hand side.

WHAT 3 WORDS

///surface.importers.parrot



ANTI-MONEY LAUNDERING (AML) CHECKS

We are legally obligated to undertake anti-money laundering checks on all property purchasers. Whilst we are responsible for ensuring that these checks, and any ongoing monitoring, are conducted properly; the initial checks will be handled on our behalf by a specialist company, Movebutler, who will reach out to you once your offer has been accepted. The charge for these checks is £30 (including VAT) per purchaser, which covers the necessary data collection and any manual checks or monitoring that may be required. This cost must be paid in advance, directly to Movebutler, before a memorandum of sale can be issued, and is non-refundable. We thank you for your cooperation.

SCHOOLING - WHITCHURCH

The property lies within a convenient proximity to a number of well regarded state and private schools including Whitchurch CE Junior Academy, Whitchurch CE Infant School, SJT Secondary School in Whitchurch, Ellesmere College, Shrewsbury School, Oswestry School, Moreton Hall and Adcote School for girls.

VIEWING ARRANGEMENTS

Strictly through the Agents: Halls, 8 Watergate Street, Whitchurch, SY13 1DW
WH1710 250326

LOCAL AUTHORITY - SHROPSHIRE

Shropshire Council, Shirehall, Abbey Foregate, Shrewsbury, SY2 6ND

COUNCIL TAX - SHROPSHIRE

The current Council Tax Band is 'C' on the Shropshire Council Register.



SERVICES - ALL

We believe that mains water, gas, electricity and drainage are available to the property. The heating is via a gas fired boiler to radiators.

TENURE - FREEHOLD

We understand that the property is Freehold although purchasers must make their own enquiries via their solicitor.