



# Cromwells

**Denmark Gardens, Carshalton, Surrey, SM5 2JL**  
**Guide Price £240,000**

**Offered for sale with a new lease on completion. A spacious ground floor apartment ideally located within walking distance of Carshalton Village and Carshalton mainline station with excellent services into London. A perfect first time purchase or investment property. Also with the rare benefit of a large private rear garden and no onward chain.**





**\*NO CHAIN**  
**Bright dual aspect Reception Room & Bedroom**  
**\*NEW LEASE ON COMPLETION**  
**\*OWN LARGE REAR GARDEN**  
**\*IDEAL LOCATION**

---

### **Spacious Entrance Hall**

Storage cupboards, doors leading to:

**Reception Room - 18' 5" x 11' 3"**  
**(5.61m x 3.43m)**

Dual aspect, storage cupboard, door to patio



**Kitchen - 10' 0" x 7' 4" (3.05m x 2.23m)**

Rear aspect

**Bedroom - 12' 6" x 11' 3" (3.81m x 3.43m)**

Dual aspect

**Bathroom**

Rear aspect

**Large private rear garden**

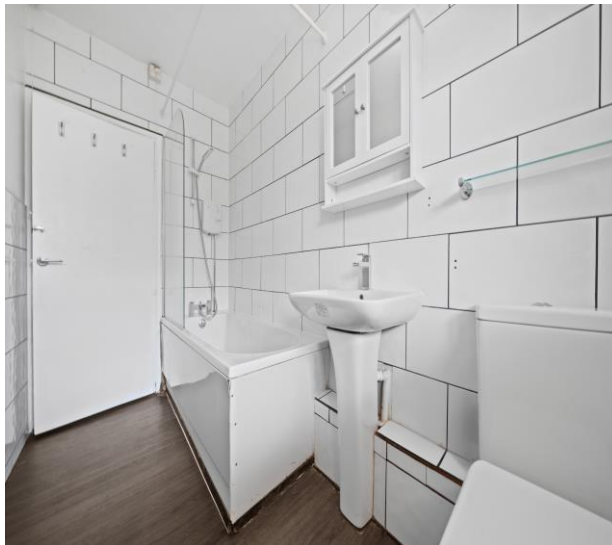

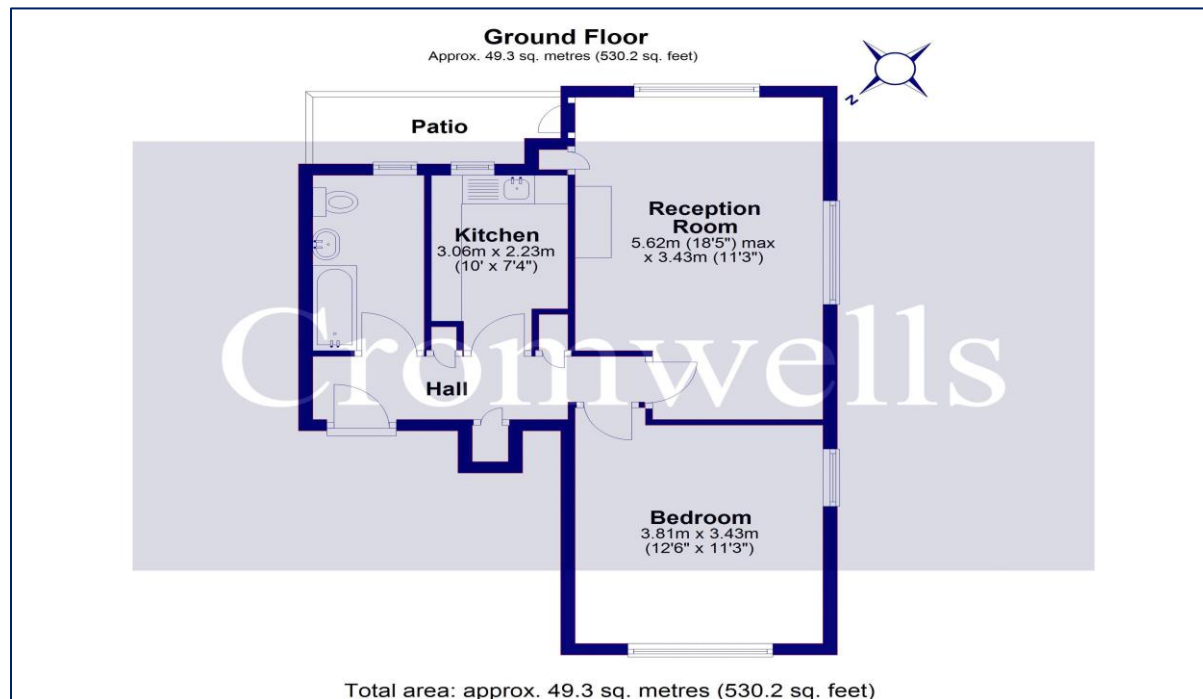

**Council Tax - C**  
**Local Authority: London Borough of Sutton**  
**Tenure - Leasehold**



**95 Banstead Road**  
**Carshalton**  
**Surrey**  
**SM5 3NP**



**020 8642 5468**



**admin@cromwellscarshalton.com**



**[www.cromwellsestateagents.uk](http://www.cromwellsestateagents.uk)**

Score	Energy rating	Current	Potential
92+	<b>A</b>		
81-91	<b>B</b>		
69-80	<b>C</b>		<b>72 C</b>
55-68	<b>D</b>	<b>66 D</b>	
39-54	<b>E</b>		
21-38	<b>F</b>		
1-20	<b>G</b>		



#### Disclaimer

These particulars are not an offer or contract, nor part of one. You should not rely on statements made by Cromwells in the particulars or by word of mouth or in writing ("information") as being factually accurate about the property, its condition or value. Neither Cromwells nor any joint agent has authority to make representations about the property, and accordingly any information given is entirely without responsibility on the part of the agents, seller(s) or lessor(s). Photographs show only certain parts of the property as they appeared at the time they were taken. Areas, measurements and distances are given as an approximate only. Any reference to alterations to or use of, any part of the property does not mean that any necessary planning, building regulations or other consents have been obtained