



St. Peters Way, Spixworth, Norwich, NR10 3NS

welcome to

St. Peters Way, Spixworth, Norwich

This immaculately presented three bedroom detached bungalow is now available. Located in the heart of Spixworth, just a short drive from Norwich city centre.



Description

The home offers three bedrooms, providing flexible accommodation which can be adapted to suit a variety of lifestyles, such as a home office, guest bedroom, playroom or hobby room. The main bedroom benefits for a dedicated dressing room, creating excellent storage and dressing space. Two well appointed fitted bathrooms add practicality and convenience for modern family living.

The heart of the home is the beautifully designed open-plan kitchen, dining and living space. The area created is a welcoming environment for everyday living and entertaining. The kitchen is fitted with a range of modern wall & base units and benefits from a central island, providing additional preparation space. The dining area offers ample of space for family time and entertaining, there is added potential for a second wood burner which creates a warm atmosphere. Leading directly from the dining area is a conservatory which provides an additional reception room. The conservatory enjoys seamless access to the well-maintained private garden, connecting indoor and outdoor living. Flowing from the dining area is a spacious living area, an excellent setting for gatherings and everyday relaxation, a wood burner provides a cosy focal point.

Located in the popular village Spixworth, just north of Norwich city. A short distance from all local amenities including healthcare services, supermarkets & schools. A regular bus services runs through the village allowing easy access into the city centre.

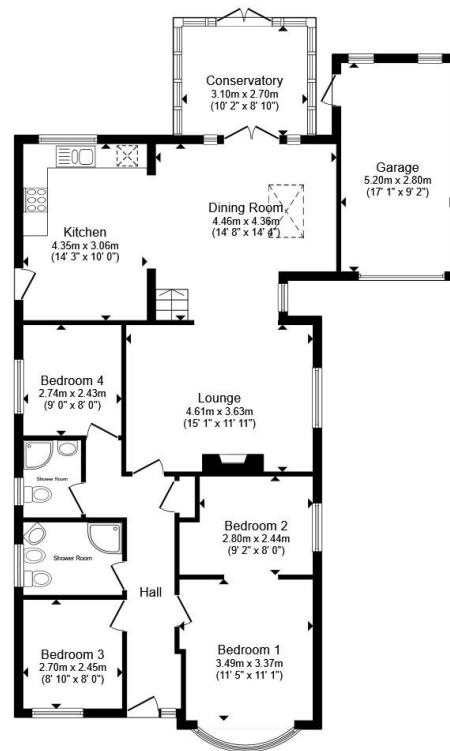

Total floor area 126.0 m² (1,357 sq.ft.) approx

This floor plan is for illustrative purposes only. It is not drawn to scale. Any measurements, floor areas (including any total floor area), openings and orientation are approximate. No details are guaranteed, they cannot be relied upon for any purpose and they do not form part of any agreement. No liability is taken for any error, omission or misstatement. A party must rely upon its own inspection(s). Powered by www.propertybox.io

william
h brown



view this property online williamhbrown.co.uk/Property/NOR144705



welcome to

St. Peters Way, Spixworth, Norwich

- Vendor found!
- Popular NR10 location
- Single garage and carport for multiple cars
- Modern open living
- Three generous bedrooms
- Detached spacious bungalow
- Private dressing room
- Wood Burner

Tenure: Freehold EPC Rating: E
Council Tax Band: C

offers in excess of

£450,000



Please note the marker reflects the
postcode not the actual property

view this property online williamhbrown.co.uk/Property/NOR144705



Property Ref:
NOR144705 - 0003

1. MONEY LAUNDERING REGULATIONS Intending purchasers will be asked to produce identification documentation at a later stage and we would ask for your co-operation in order that there is no delay in agreeing the sale. 2. These particulars do not constitute part or all of an offer or contract. 3. The measurements indicated are supplied for guidance only and as such must be considered incorrect. Potential buyers are advised to recheck measurements before committing to any expense. 4. We have not tested any apparatus, equipment, fixtures or services and it is in the buyers interest to check the working condition of any appliances. 5. Where an EPC, or a Home Report (Scotland only) is held for this property, it is available for inspection at the branch by appointment. If you require a printed version of a Home Report, you will need to pay a reasonable production charge reflecting printing and other costs. 6. We are not able to offer an opinion either written or verbal on the content of these reports and this must be obtained from your legal representative. 7. Whilst we take care in preparing these reports, a buyer should ensure that his/her legal representative confirms as soon as possible all matters relating to title including the extent and boundaries of the property and other important matters before exchange of contracts.

William H Brown is a trading name of Sequence (UK) Limited which is registered in England and Wales under company number 4268443, Registered Office is Cumbria House, 16-20 Hockliffe Street, Leighton Buzzard, Bedfordshire, LU7 1GN. VAT Registration Number is 500 2481 05.



william h brown



01603 760044



norwich@williamhbrown.co.uk



5 Bank Plain, NORWICH, Norfolk, NR2 4SF



williamhbrown.co.uk