

Cavendish Crescent South, Nottingham

£1,000 pcm

Comfort Estates



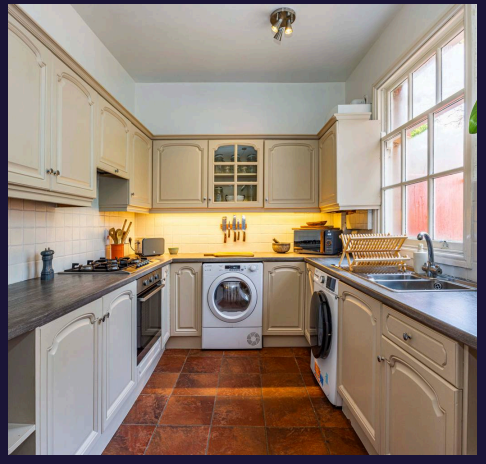

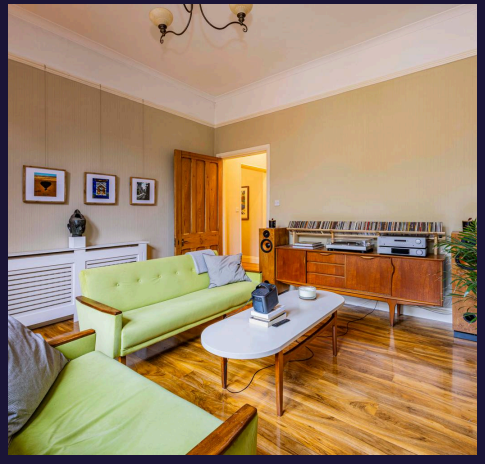



Cavendish Crescent South, Nottingham

A beautifully presented one-bedroom apartment situated within the prestigious Park Estate, one of Nottingham's most sought-after residential locations. Offering a blend of character, space, and convenience, this attractive home is ideally suited to a professional tenant seeking accommodation within easy reach of Nottingham City Centre.

The accommodation comprises a spacious living room, fitted kitchen/dining room, generous double bedroom, bathroom, and a welcoming entrance hallway with useful storage. Character features can be found throughout the property, complementing the well-proportioned rooms and creating a home full of charm and individuality.

Externally, the property benefits from a private courtyard garden, providing a pleasant outdoor space to relax and unwind. Residents can also take advantage of free on-street permit parking available through the Park Estate permit scheme.



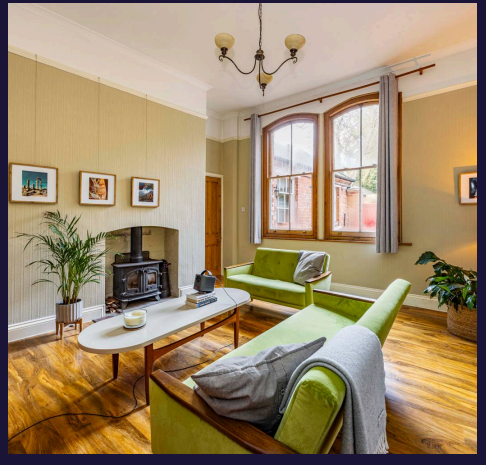



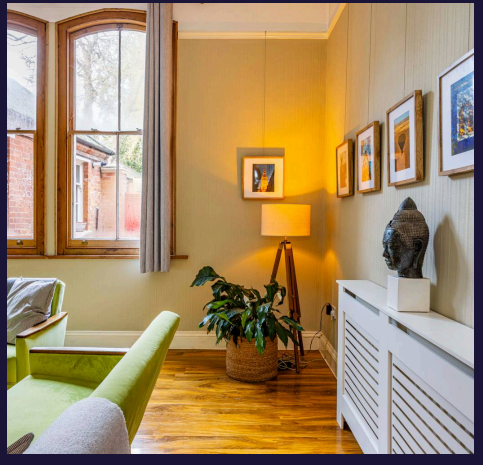

Cavendish Crescent South, Nottingham

Ideally positioned within walking distance of Nottingham City Centre, the property enjoys easy access to a wide range of shops, restaurants, cafés, bars, and leisure facilities. Excellent transport links are also readily available, making this an ideal location for professionals seeking both convenience and lifestyle.

Available from 22nd January 2027 and offered unfurnished. Early viewing is highly recommended.

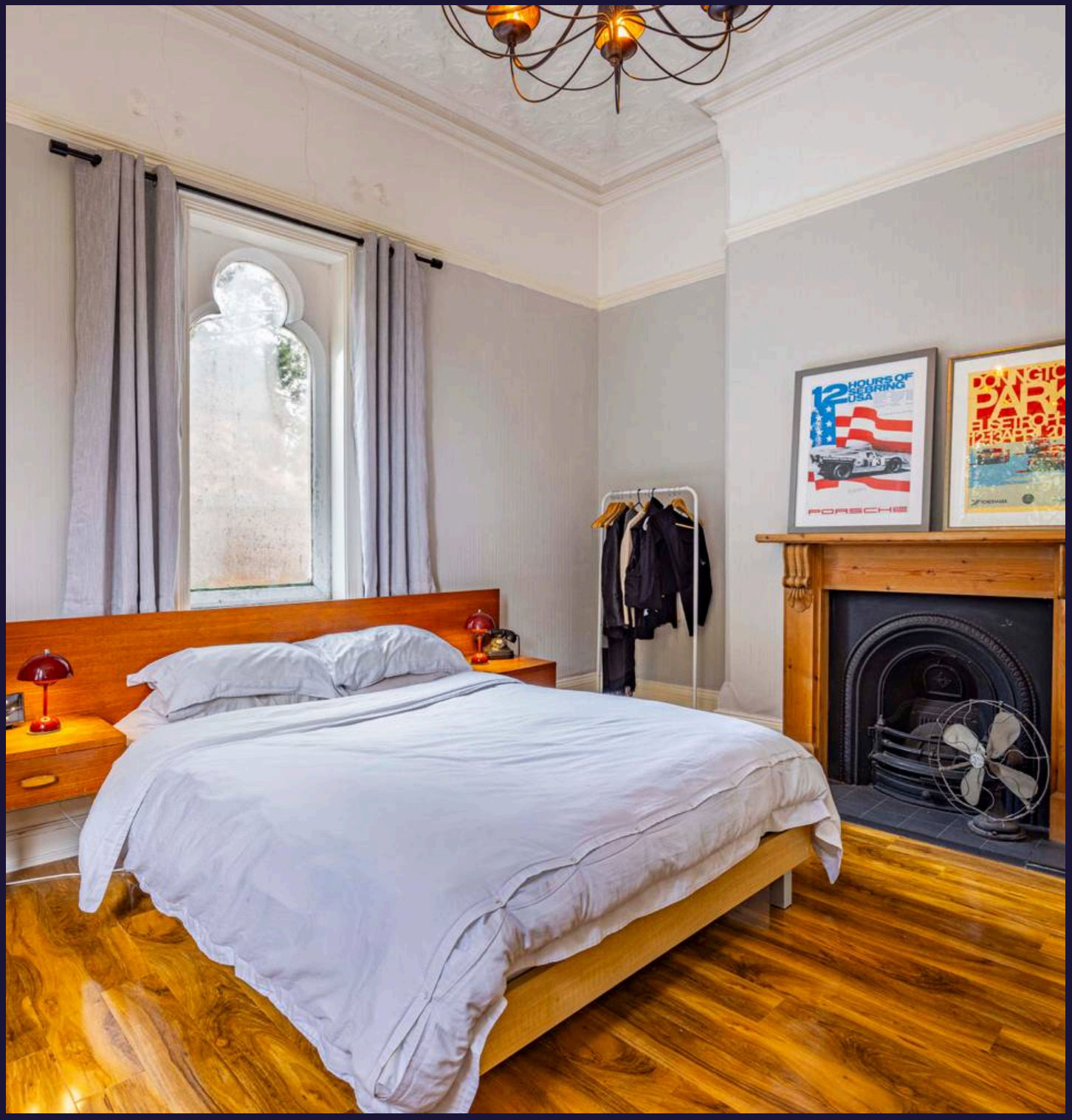

Kitchen / Diner
21' 6" x 9' 0" (6.55m x 2.75m)
A spacious kitchen/dining room offering an excellent amount of storage and worktop space, making it well suited to both everyday living and entertaining. The kitchen is fitted with a range of wall and base units, incorporating a gas hob, oven, extractor hood, stainless steel sink, washing machine, and under-counter appliance space. Dual windows allow plenty of natural light to fill the room, while the generous floor area provides ample space for dining furniture, creating a practical and sociable heart to the home.

Lounge
15' 3" x 15' 3" (4.65m x 4.65m)
A bright and spacious reception room, beautifully presented with attractive wooden flooring and a log burner creating a charming focal point. Large windows allow an abundance of natural light to flow through the space, enhancing the room's welcoming atmosphere. Well-proportioned throughout, this versatile living area offers an ideal setting for both relaxing and entertaining.

Bedroom
15' 1" x 13' 9" (4.60m x 4.20m)
A spacious and characterful double bedroom, beautifully presented with attractive wooden flooring and a feature fireplace creating a charming focal point. Large windows allow plenty of natural light to fill the room, enhancing the bright and airy feel, whilst the generous proportions provide excellent flexibility.

Bathroom
9' 0" x 7' 3" (2.75m x 2.20m)
A bright and well-presented bathroom featuring a bath with a shower over, a wash basin, and a WC. The room further benefits from a useful built-in storage cupboard, providing valuable space for towels and household essentials.


WATERGATE BAY
CORNWALL


FORGET IT CURLY, YOU HAD YOUR CHANCE AND YOU BLEW IT!





Comfort Estates

GROUND FLOOR
802 sq.ft. (74.5 sq.m.) approx.

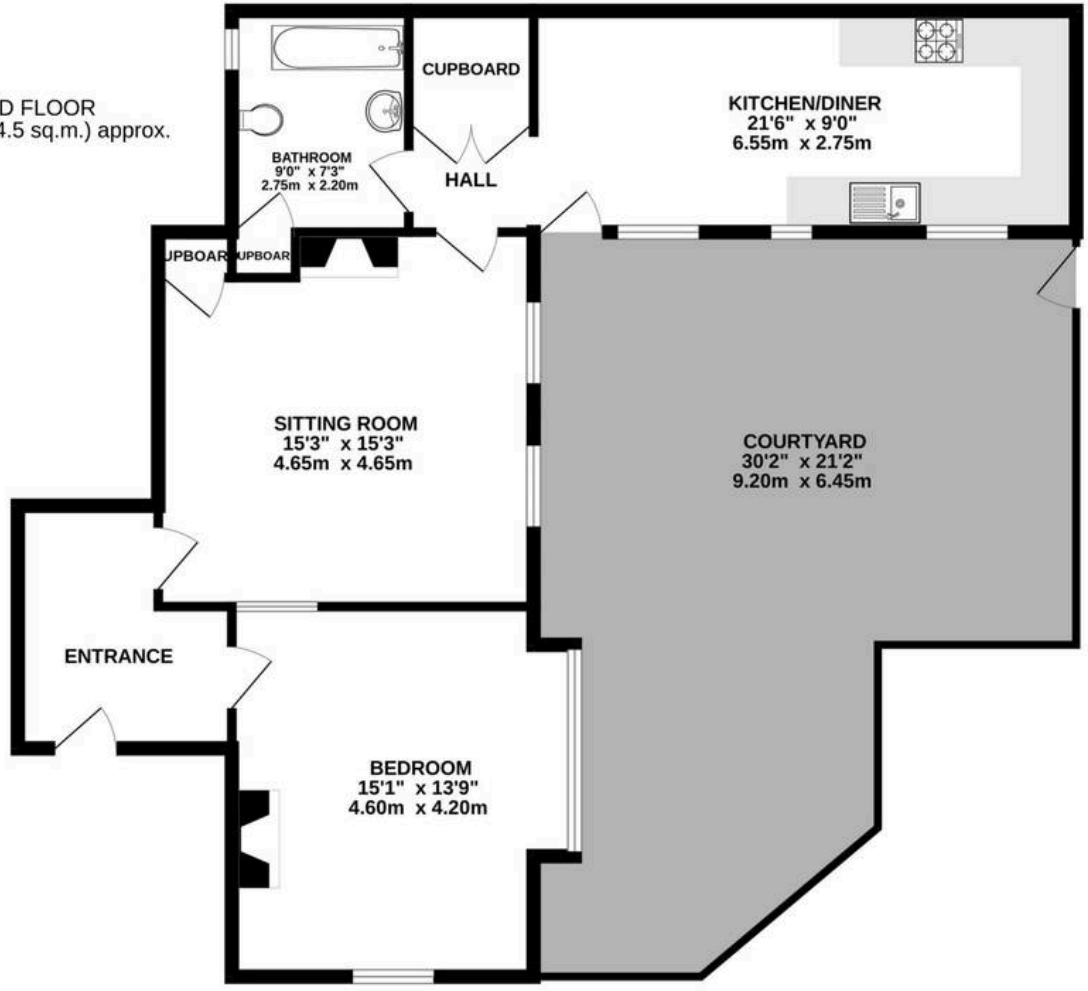

TOTAL FLOOR AREA : 802 sq.ft. (74.5 sq.m.) approx.

Whilst every attempt has been made to ensure the accuracy of the floorplan contained here, measurements of doors, windows, rooms and any other items are approximate and no responsibility is taken for any error, omission or mis-statement. This plan is for illustrative purposes only and should be used as such by any prospective purchaser. The services, systems and appliances shown have not been tested and no guarantee as to their operability or efficiency can be given.
Made with Metropix ©2026



Comfort Estates

Comfort Estates, 47 Derby Road - NG1 5AW

0115 933 8997 • info@comfortestates.co.uk • www.comfortestates.co.uk