NEWINGTON ESTATES

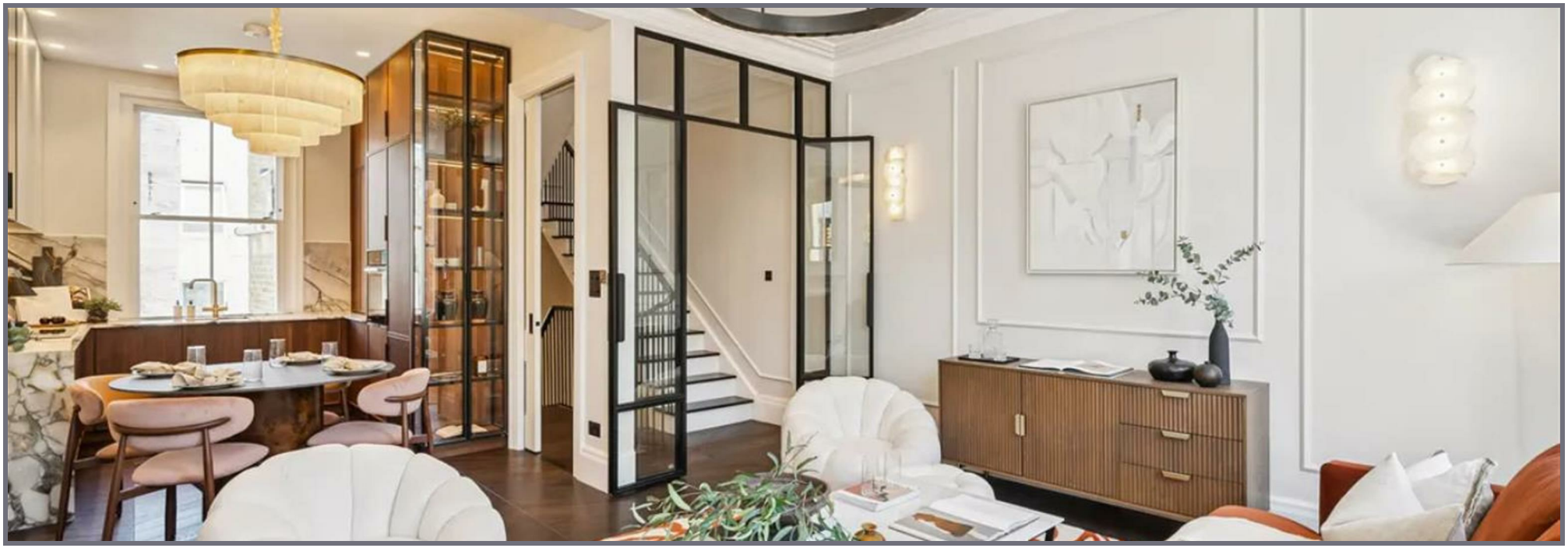

Edith Grove, Chelsea, London, SW10

Rent £1,846 PCM

3 Bed | 2 Bath | 1 Reception

Please call us on 020 7724 2233 or email us info@newingtonestates.com to book a viewing.









An exceptional newly completed three-bedroom duplex apartment on Edith Grove, Chelsea, extending to approximately 1,226 sq ft. Comprehensively redesigned and refurbished to an exacting standard, the property offers sophisticated contemporary interiors, a bespoke kitchen, generous living and entertaining space, three well-proportioned bedrooms and two luxurious bathrooms. Further features include bespoke joinery, underfloor heating and an integrated Crestron home automation and AV system.

A standout feature is the impressive 455 sq ft private roof terrace, ideal for outdoor dining and entertaining.

Ideally located close to the King's Road and Fulham Road, this beautifully finished apartment offers an exceptional Chelsea home with substantial private outside space.

Energy Efficiency Rating: C

Agents Note: Whilst every care has been taken to prepare these particulars, they are for guidance purposes only. All measurements are approximate and are for general guidance purposes only and whilst every care has been taken to ensure their accuracy, they should not be relied upon and potential buyers/tenants are advised to recheck the measurements.

NEWINGTON ESTATES

60 Upper Montagu Street

London

W1H 1SN

020 7724 2233

info@newingtonestates.com

http://www.newingtonestates.com