

£359,995

NEWTOWN, PORTCHESTER, FAREHAM, PO16 8BE



- Three Bedrooms
- Entrance Lobby
- Downstairs Cloakroom
- Lounge
- Fitted Kitchen/Dining Room
- Modern First Floor Shower Room
- UPVC Double Glazed Windows & Gas Central Heating
- Off Street Parking
- Enclosed Rear Garden & Outside Utility Room
- Central Cul-De-Sac Location

Portchester Office

92 West Street Portchester Hampshire PO16 9UQ

Tel: 02392 327 070 | E: tiffany.porchester@fenwicks-estates.co.uk

www.fenwicks-estates.co.uk

Property Reference: P2888

Council Tax Band: B

Score	Energy rating	Current	Potential
92+	A		
81-91	B		
69-80	C	73 C	79 C
55-68	D		
39-54	E		
21-38	F		
1-20	G		

Floor Plans (For illustrative purposes and not drawn exactly to scale)

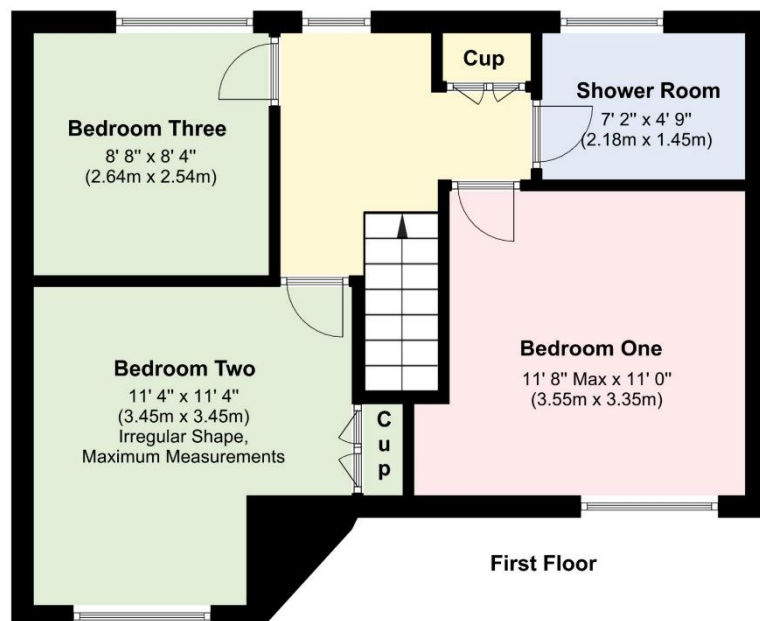
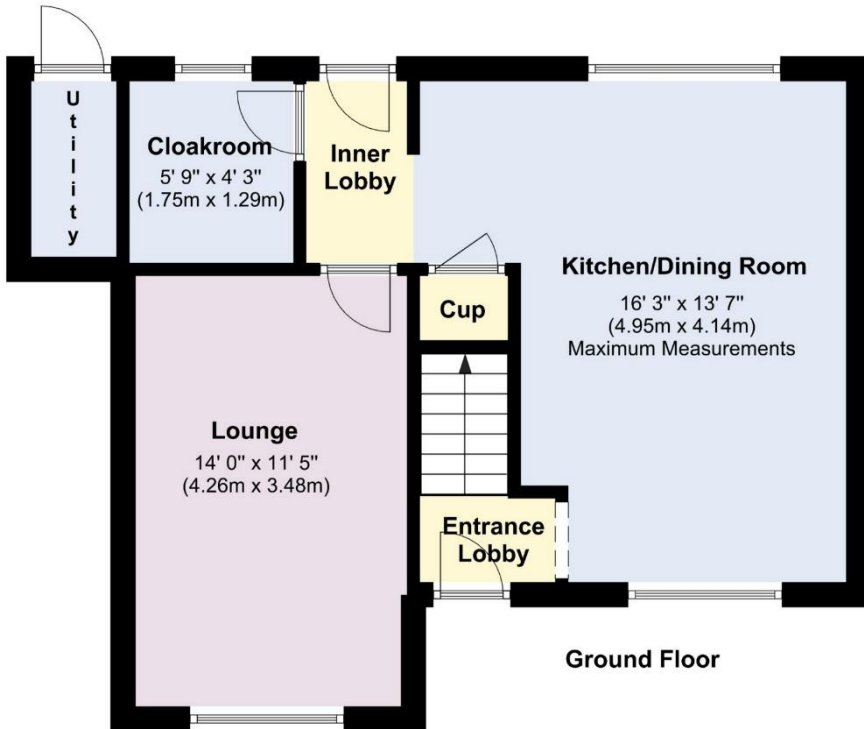

Portchester Office

92 West Street Portchester Hampshire PO16 9UQ

Tel: 02392 327 070 | E: tiffany.porchester@fenwicks-estates.co.uk

www.fenwicks-estates.co.uk



The Accommodation Comprises:-

Part double glazed composite front door to:

Entrance Lobby:-

Stairs leading to first floor, wood effect laminate flooring, textured ceiling. Walkway to:

Dual Aspect Kitchen/Dining Room:-

16' 3" x 13' 7" (4.95m x 4.14m) Maximum Measurements



Dining Area:-

UPVC double glazed window to front elevation, space for table and chairs if required, radiator, continuation of wood effect laminate flooring and coving to flat ceiling with spotlighting inset.



Kitchen Area:-

The kitchen area has a UPVC double glazed window to rear elevation overlooking the garden and is fitted with a modern range of matching base and eye level units with work surfaces, single bowl ceramic sink unit with mixer tap and part tiled walls, matching cupboard housing the gas central heating boiler, built-in Zanussi oven and grill, induction hob with extractor canopy over, replacement integrated dishwasher, built in fridge/freezer, continuation of wood effect laminate flooring, useful under stairs storage cupboard, coving to flat ceiling with spotlighting inset. UPVC double glazed door leading to the garden and further internal doors to:



Portchester Office

92 West Street Portchester Hampshire PO16 9UQ

Tel: 02392 327 070 | E: tiffany.porchester@fenwicks-estates.co.uk

www.fenwicks-estates.co.uk



Lounge:-
14' 0" x 11' 5" (4.26m x 3.48m)

UPVC double glazed window to front elevation, radiator, wood effect laminate flooring, TV aerial point and flat ceiling.



Downstairs Cloakroom:-
5' 9" x 4' 3" (1.75m x 1.29m)

Opaque UPVC double glazed window to rear elevation, modern suite comprising WC with concealed cistern and shelf above, wash hand basin with mixer tap, vanity storage below and tiled splashback, half height decorative wooden panelling with shelving above and textured ceiling.



First Floor Landing:-

UPVC double glazed window to rear elevation overlooking the garden, radiator, built in airing cupboard housing hot water cylinder, coving to textured ceiling with access to the loft. Doors to:

Portchester Office

92 West Street Portchester Hampshire PO16 9UQ

Tel: 02392 327 070 | E: tiffany.porchester@fenwicks-estates.co.uk

www.fenwicks-estates.co.uk



Bedroom One:-

11' 8" Max x 11' 0" (3.55m x 3.35m)

UPVC double glazed window to front elevation, radiator and coving to flat ceiling.



Bedroom Two:-

11' 4" x 11' 4" (3.45m x 3.45m) Irregular Shape, Maximum Measurements

UPVC double glazed window to front elevation, radiator, built-in wardrobe/cupboard and flat/sloping ceiling.

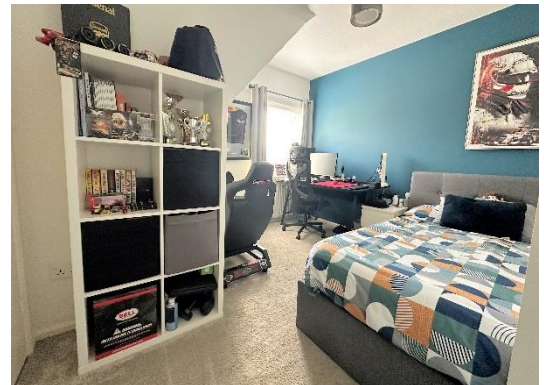

Bedroom Three:-

8' 8" x 8' 4" (2.64m x 2.54m)

UPVC double glazed window to rear elevation overlooking the garden, radiator and textured ceiling.

Portchester Office

92 West Street Portchester Hampshire PO16 9UQ

Tel: 02392 327 070 | E: tiffany.porchester@fenwicks-estates.co.uk

www.fenwicks-estates.co.uk



Shower Room:-

7' 2" x 4' 9" (2.18m x 1.45m)

Opaque UPVC double glazed window to rear elevation, modern suite comprising double shower cubicle with rainwater shower and additional hand held shower attachment, wash hand basin with mixer tap and vanity storage below, WC with concealed cistern and shelf above, tiled walls and wall mounted mirror/light, chrome heated towel rail, wood effect laminate flooring and flat/sloping ceiling.



Rear Garden:-

The rear garden is mainly laid to lawn with mature shrubs and bushes to the borders, there are patio areas for entertaining purposes, raised decking and summerhouse, two sheds to remain, water tap and an outside utility room with power connected and space and plumbing for washing machine and tumble dryer if required.

Outside:-

Double opening wrought iron gates leads to driveway and off street parking with mature shrubs and a palm tree.



Portchester Office

92 West Street Portchester Hampshire PO16 9UQ

Tel: 02392 327 070 | E: tiffany.porchester@fenwicks-estates.co.uk

www.fenwicks-estates.co.uk





Disclaimer: These particulars are set out as a general outline in accordance with the Consumer Protection from Unfair Trading Regulations 2008 (CPR's) and Business Protection from Misleading Marketing Regulations 2008 (BPR's) only for the guidance of intending purchasers or lessees, and do not constitute any part of an offer or contract. Details are given without any responsibility, and any intending purchasers, lessees or third parties should not rely on them as statements or representations of fact, but must satisfy themselves by inspection or otherwise as to the correctness of each of them.

We have not carried out a structural survey and the services, appliances and specific fittings have not been tested. All photographs, measurements, floor plans and distances referred to are given as a guide only and should not be relied upon for the purchase of carpets or any other fixtures or fittings. Gardens, roof terraces, balconies and communal gardens as well as tenure and lease details cannot have their accuracy guaranteed for intending purchasers. Lease details, service ground rent (where applicable) are given as a guide only and should be checked and confirmed by your solicitor prior to exchange of contracts.

No person in the employment of Fenwicks Estates Ltd has any authority to make any representation or warranty whatever in relation to this property. Purchase prices, rents or other prices quoted are correct at the date of publication and, unless otherwise stated, exclusive of VAT.

Data Protection: We retain the copyright in all advertising material used to market this Property.

Money Laundering Regulations 2017: Intending purchasers will be required to produce identification documentation once an offer is accepted

Your home is at risk if you do not keep up repayments on mortgage or other secured loans.

Portchester Office

92 West Street Portchester Hampshire PO16 9UQ

Tel: 02392 327 070 | E: tiffany.porchester@fenwicks-estates.co.uk

www.fenwicks-estates.co.uk



Portchester Office

92 West Street Portchester Hampshire PO16 9UQ

Tel: 02392 327 070 | E: tiffany.porchester@fenwicks-estates.co.uk

www.fenwicks-estates.co.uk

