



R1117 Kings Park Creek Road



R1117 Kings Park Creek Road Canvey Island SS8 8PE

OIEO £180,000



Located in a prime lakeside position, directly overlooking the lake on one of the most established over-50s park home sites in the UK, this spacious double-unit park home offers a wonderful opportunity to enjoy peaceful waterside living.

The property benefits from a balcony to the front, ideal for sitting out and enjoying the lake views. There is parking for two cars to the front.

Inside, the home offers well-proportioned accommodation including a large L-shaped lounge, kitchen, two double bedrooms, a bathroom fitted with an assisted-access bath, and an en-suite shower room to the main bedroom.

Further benefits include solar panels helping to reduce energy costs, and the property is offered with no onward chain.

The park itself is conveniently located within easy reach of local amenities, including the on-site shop, clubhouse and indoor swimming pool, making it an excellent choice for those seeking a comfortable and relaxed lifestyle within a well-established community.



Hall

Double-glazed entrance door into the hall with three storage cupboards, doors off to the 'L' shaped lounge, bedrooms, and the bathroom, radiator.

'L' shaped Lounge/Diner

19'5 x 9'8 x 19'4 reducing to 12'1 (5.92m x 2.95m x 5.89m reducing to 3.68m)

A good-sized 'L' shaped lounge/diner with

double-glazed bay window to the front elevation with adjacent double-glazed doors opening onto the balcony/terraced area, two double-glazed bay windows to the side elevation, textured ceiling, laminate flooring, and two radiators.

Kitchen

10'8 x 9'6 (3.25m x 2.90m)

Cupboard housing the water cylinder, double



glazed door and window to the side elevation, with a door connecting to the steps at the side of the property, range of light wood style fronted units and drawers at base level with space and plumbing for washing machine, integral fridge freezer, rolled edge work surfaces over with single drainer sink, inset hob with oven under, tiling to splash backs, matching units at eye level.

Bedroom One

10'9 x 9'6 (3.28m x 2.90m)

Double-glazed window to the rear elevation, radiator, and built-in wardrobes.



En-Suite

Comprising a shower cubicle, vanity unit with inset wash hand basin, and low level wc, coving to the ceiling.

Bedroom Two

9'6 x 11'1 (2.90m x 3.38m)

Double-glazed window to the rear elevation, wardrobes, radiator, and textured ceiling.



Bathroom

With disabled access deep bath, low level wc, a vanity wash hand unit with an inset wash hand basin, double glazed window to the side elevation, coving to the ceiling, radiator.

Exterior

Seating patio terrace to the front, directly overlooking the lake and enclosed by railings and accessed via a staircase, ample parking to the front of the property, brick-built store with power and light.

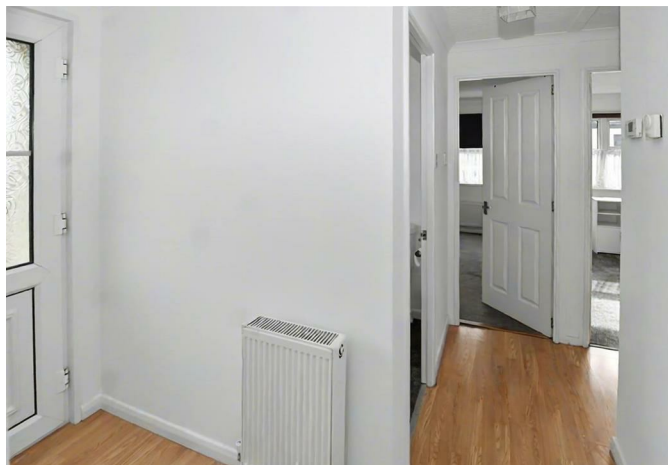

GROUND FLOOR
808 sq.ft. (75.1 sq.m.) approx.



TOTAL FLOOR AREA : 808 sq.ft. (75.1 sq.m) approx.
While every attempt has been made to ensure the accuracy of the floor plan, measurements of doors, windows, rooms and any other area shown are approximate. The responsibility is taken for any error, omission or approx area. Then our commission, and measurement. This plan is for illustrative purposes only and should be used as such by any prospective purchaser. The services, systems, and appliances shown herein are not guaranteed and no guarantee as to their fit or made with reference to being given.
Made with Metropix 2024

Misrepresentation Act 1967: These details are prepared as a general guide only, and should not be relied upon as a basis to enter a legal contract or commit expenditure. And any interested party should rely solely on their own Surveyor, Solicitor/Conveyancer or other professionals before committing themselves to any expenditure or other legal commitments. If any interested party wishes to rely upon any information from the Agent, then a request should be made and specific written confirmation can be provided. The Agent will not be responsible for any verbal statement made by the Agent or any member of Staff, as only a specific written confirmation can be provided. The Agent will not be responsible for any loss other than what specific written confirmation has been requested.

Property Misdescription Act 1991 The Agent has not tested any apparatus, equipment, fixture, fittings or services and so does not verify they are in working order, fit for purpose, or within ownership of the sellers, therefore the buyer must assume the information is incorrect. Neither has the Agent checked the legal documentation to verify legal status of the property. A buyer must assume the information is incorrect until it has been verified by their own Solicitors/Conveyancers. Nothing concerning the type of construction or the condition of the structure is to be implied from the photograph or plans for the property. Photographs of the interior of the property are given purely to give an indication of décor/style etc.. and does not imply that any furniture/fittings etc., are included. A fixtures & fittings list will be provided by the Solicitors/Conveyancers in due course. The sales particulars may change in the course of time and any interested party is advised to make a final inspection of the property prior to exchange of contracts



Tel No: 01268 699 599 | Fax: 01268 699 080 | Email: rp@richardpoyntz.com
Registered Office: Richard Poyntz & Company, 11 Knightswick Road, Canvey Island SS8 9PA

Partners: Richard P. Poyntz F.N.A.E.A., James R. Poyntz M.N.A.E.A., Anna L. Poyntz & Sara Poyntz • V.A.T No: 731 4287 45
Richard Poyntz & Co (Partnership) is an introducer appointed representative of Stonebridge Mortgage Solutions Ltd for mortgage and insurance introductions.
Stonebridge Mortgage Solutions Ltd is authorised and regulated by the Financial Conduct Authority.

