Dexters

London Property Professionals









Lancaster Road, E17

£639,999

A stunning Victorian terraced house, offering a blend of period charm and modern living, situated on a quiet, residential tree-lined road. This property has been well-maintained to a high standard throughout, and boasts three bedrooms, one family bathroom, and a fantastic loft converted to into a bright studio with plenty of storage.

With roughly a 10-minute walk from the Victoria line, the home offers exceptional transport links into Central London, making it ideal for commuters.

Features

Victorian Freehold
Three bedrooms
Residential road
Separate Kitchen
Private south-facing garden

Lancaster Road,
London, E17

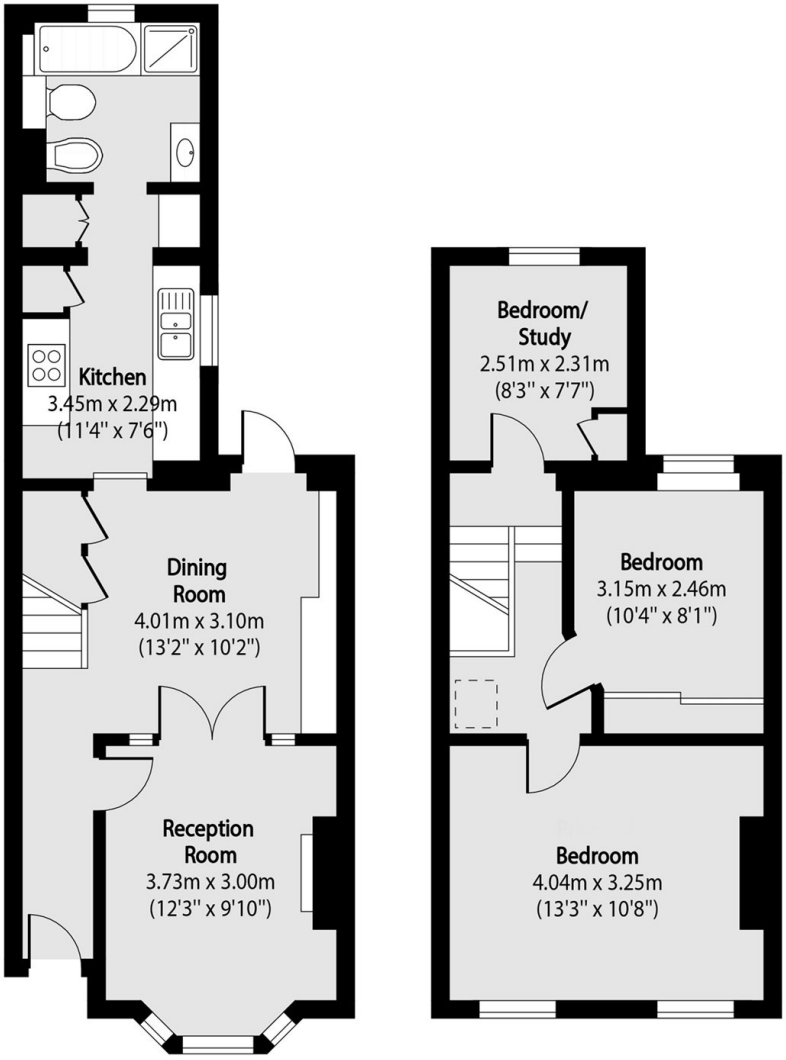

Total area (approx): 73.67 sq m (793 sq. ft)

Dexters

Hackney Central
331 Mare Street
Hackney
London

Sales
020 7067 2420

Energy Rating: D. We aim to make our particulars both accurate and reliable. However they are not guaranteed; nor do they form part of an offer or contract. If you require clarification on any points then please contact us, especially if you're traveling some distance to view. Please note that appliances and heating systems have not been tested and therefore no warranties can be given as to their good working order.

RICS Regulated Estate Agent and Letting Agent

dexters.co.uk