STOREYS

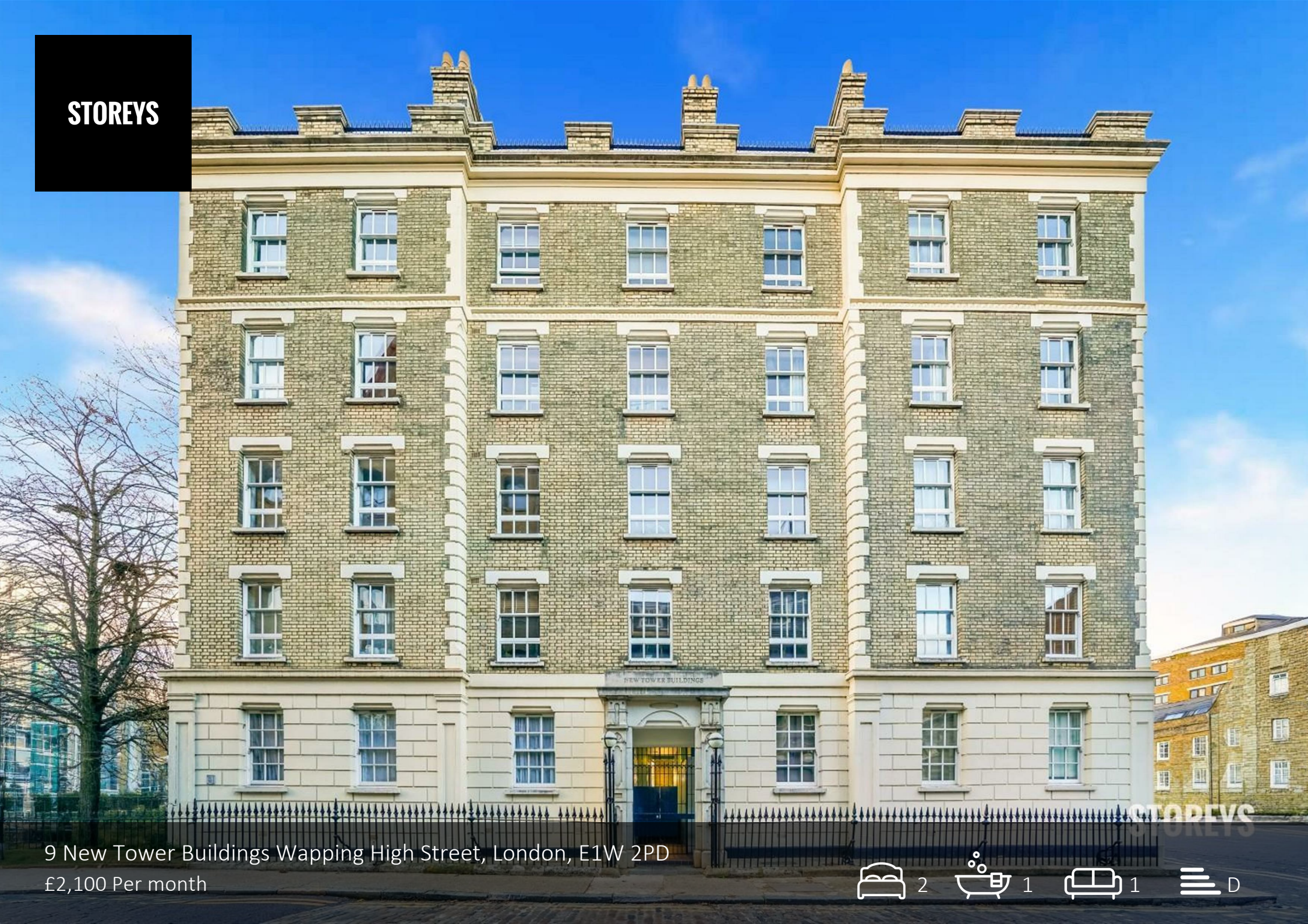

9 New Tower Buildings Wapping High Street, London, E1W 2PD

£2,100 Per month

2 1 1 D

Floor Plan

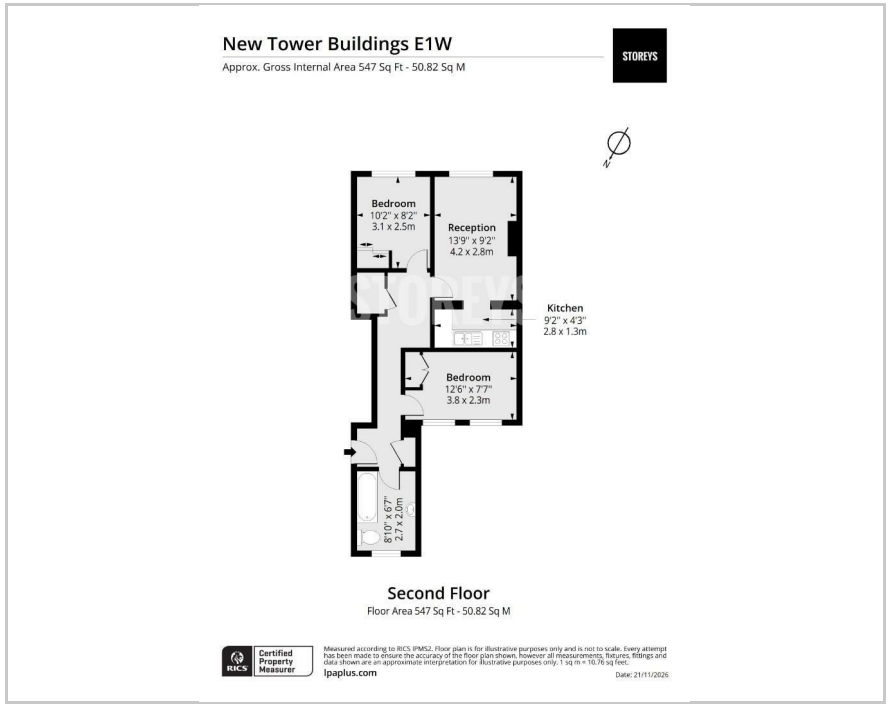

Area Map

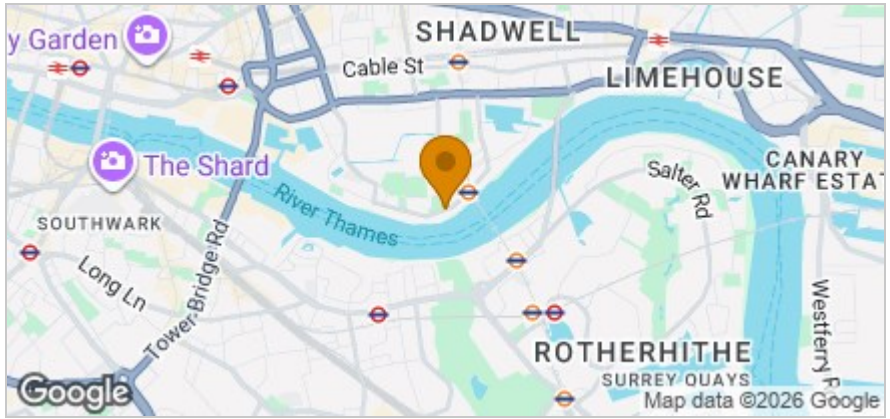

Accommodation

- Charming Two Bedroom Period Apartment
- Situated Within New Tower Buildings
- Positioned On The Second Floor
- High Ceilings And Traditional Sash Windows
- Characterful Reception Room With Feature Fireplace
- Two Bedrooms With Built-In Wardrobes
- Moments From The River Thames
- Surrounded By Independent Coffee Shops And Historic Riverside Pubs
- Excellent Transport Links Via Wapping Overground Station
- Period Building

Viewing

Please contact our Storeys of London Office on 0207 0960666 if you wish to arrange a viewing appointment for this property or require further information.

Energy Efficiency Graph

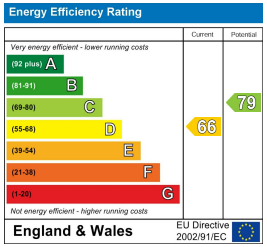







These particulars, whilst believed to be accurate are set out as a general outline only for guidance and do not constitute any part of an offer or contract. Intending purchasers should not rely on them as statements of representation of fact, but must satisfy themselves by inspection or otherwise as to their accuracy. No person in this firms employment has the authority to make or give any representation or warranty in respect of the property.

77 Containerville 1 Emma Street, Bethnal Green, E2 9FP
Tel: 0207 0960666 Email: lettings@storeys.co https://www.storeys.co/