



Snail Creep Terrace, Guide Price £130,000 - £140,000

- Guide Price: £130,000 - £140,000
- NO CHAIN
- Downstairs Family Bathroom
- Two Bedrooms
- Sought After Location
- EPC Rating: E



Pinkmove

01633 746088
team@pinkmove.co.uk



About the property

Located in the sought after village of Cwmavon is this two bedroom mid-terrace property, perfect for First Time Buyers and being sold with NO ONGOING CHAIN! Situated within close proximity to local surrounding villages, this property is just a stones throw from amenities such as shops, transport links and attractions as well as having has great transport links to the M4 Corridor.

Internally the property comprises entrance hallway with access to lounge and kitchen/dining area that benefit from original features such as fireplaces and tiling. The main bathroom is to the rear of the property with access to it via the kitchen. To the first floor are two generous sized bedrooms with built in wardrobes and storage. To the rear of the property is an enclosed tiered garden. The property further benefits from on street parking.

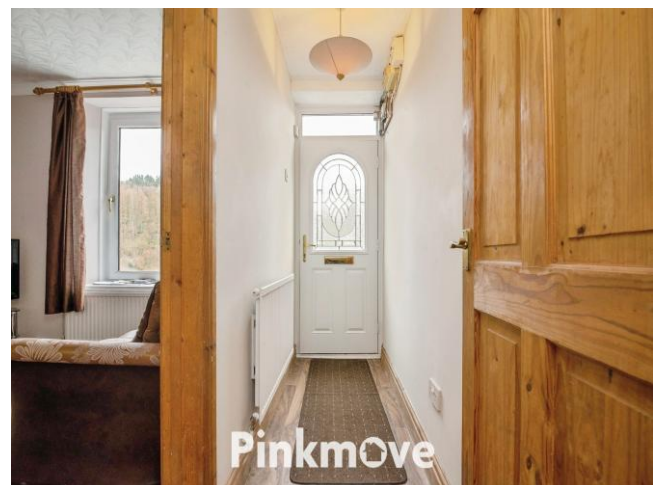



Accommodation

Entrance Hallway

Lounge

Kitchen/Dining Room

Bathroom

Landing

Master Bedroom

Bedroom Two

Rear Garden

Floorplan

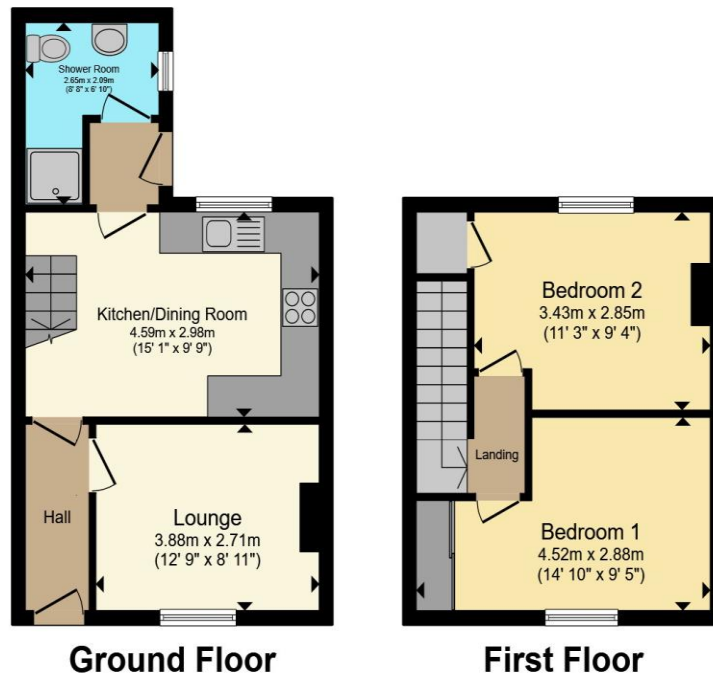

Total floor area 58.9 sq.m. (634 sq.ft.) approx

This floor plan is for illustrative purposes only. It is not drawn to scale. Any measurements, floor areas (including any total floor area), openings and orientation are approximate. No details are guaranteed, they cannot be relied upon for any purpose and they do not form part of any agreement. No liability is taken for any error, omission or misstatement. A party must rely upon its own inspection(s). Powered by www.localagent.com

Pinkmove

Important Information

Note while we endeavour to make our sales details accurate and reliable, if there is any point which is of particular interest to you, please contact the office and we will be pleased to confirm the position for you. We have not personally tested any apparatus, equipment, fixtures, fittings or services and cannot verify they are in working order or fit for their purposes. Nothing in these particulars is intended to indicate that carpets or curtains, furnishings or fittings, electrical goods (whether wired or not). Gas fires or light fittings or any other fixtures not expressly included form part of the property offered for sale. This computer generated Floorplan, if applicable, is intended as a general guide to the layout and design of the property. It is not to scale and should not be relied upon for dimensions. Tenure: We cannot confirm the tenure of the property as we have not had access to the legal documents. The buyer is advised to obtain verification from their solicitor or surveyor.

Peter Alan Limited is registered in England and Wales under company number 2073153, Registered Office is Cumbria House, 16-20 Hockliffe Street, Leighton Buzzard, Bedfordshire, LU7 1GN. VAT Registration Number is 500 2481 05. For activities relating to regulated mortgages and non-investment insurance contracts, Peter Alan Limited is an appointed representative of Connells Limited which is authorised and regulated by the Financial Conduct Authority. Connells Limited's Financial Services Register number is 302221. Most buy-to-let

