

Golf Open 2026 - Gladstone Road, Southport - Sleeps 5 Weekly Rental Of £5,500

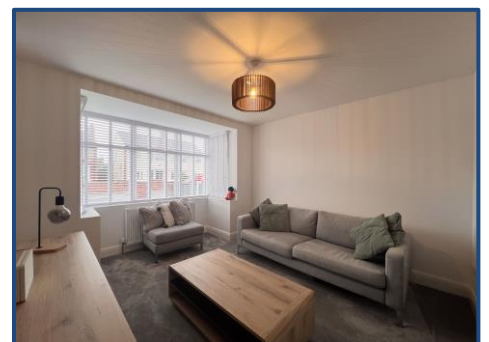
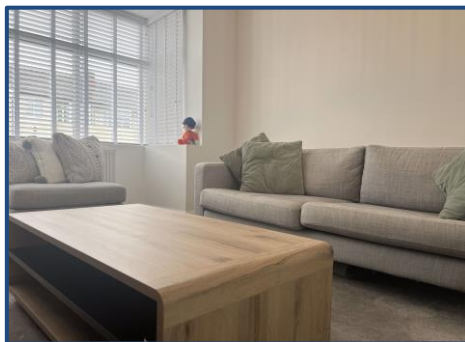

Sales

T: 01704 550048

E: sales@ajestateagents.co.uk



Rentals

T: 01704 543434

E: rentals@ajestateagents.co.uk



Property Management

T: 01704 545800

E: pm@ajestateagents.co.uk



**The Property
Ombudsman**

Property Features

- 2026 GOLF OPEN ACCOMMODATION
- 3.8 MILES FROM ROYAL BIRKDALE
- SLEEPS FIVE
- TWO RECEPTION ROOMS
- MODERN KITCHEN
- TWIN BEDROOM
- OFF ROAD PARKING



Property Description

AVAILABLE FOR THE ROYAL BIRKDALE OPEN 2026 – SLEEPS 5 Welcome to this charming and recently refurbished three-bedroom home, ideally situated close to local amenities and excellent transport links — making it a perfect base for guests attending The Open in 2026. Entry to the property is through a welcoming porch into a newly renovated hallway, setting the tone for the comfort and style throughout. To the front of the house, you'll find a spacious living room, complete with a beautiful bay window allowing natural light to fill the space. This flows seamlessly into the dining room, which opens directly onto the garden via double patio doors — an ideal setting for socialising or unwinding after a day at the tournament. The dining area connects to a modern kitchen, thoughtfully designed with integrated appliances and two bright windows that create a light and airy feel. Upstairs, the home offers flexible sleeping arrangements with three well-presented bedrooms: a generous master bedroom, a twin bedroom, and a single bedroom. The modern family bathroom is finished with a sleek three-piece suite, including a wash basin, WC, and a shower over the bath, complemented by tiled walls and flooring. Perfectly located, this property is within easy reach of both Southport and Birkdale, offering a wide selection of shops, restaurants, and bars, as well as quick access to transport links for convenient travel to Royal Birkdale Golf Course and beyond. Whether you are attending The Open or seeking a comfortable coastal retreat, this inviting home provides the ideal combination of style, practicality, and location.

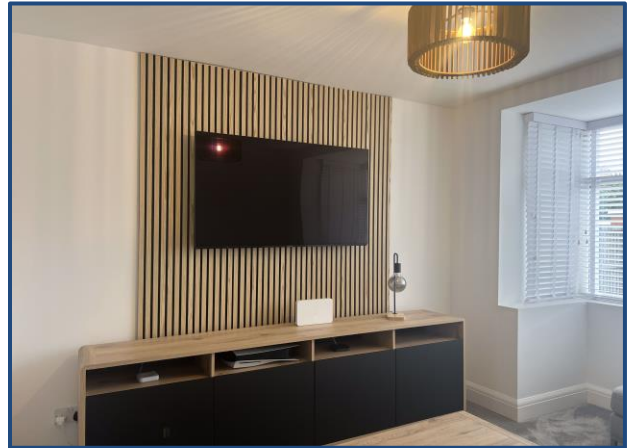

Sales

T: 01704 550048

E: sales@ajestateagents.co.uk



Rentals

T: 01704 543434

E: rentals@ajestateagents.co.uk



Property Management

T: 01704 545800

E: pm@ajestateagents.co.uk



**The Property
Ombudsman**



Sales

T: 01704 550048

E: sales@ajestateagents.co.uk



Rentals

T: 01704 543434

E: rentals@ajestateagents.co.uk



Property Management

T: 01704 545800

E: pm@ajestateagents.co.uk



**The Property
Ombudsman**

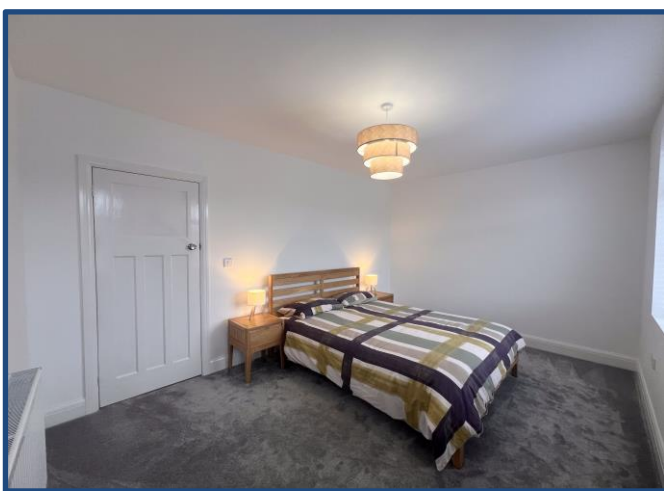

Sales

T: 01704 550048

E: sales@ajestateagents.co.uk



Rentals

T: 01704 543434

E: rentals@ajestateagents.co.uk



Property Management

T: 01704 545800

E: pm@ajestateagents.co.uk



**The Property
Ombudsman**

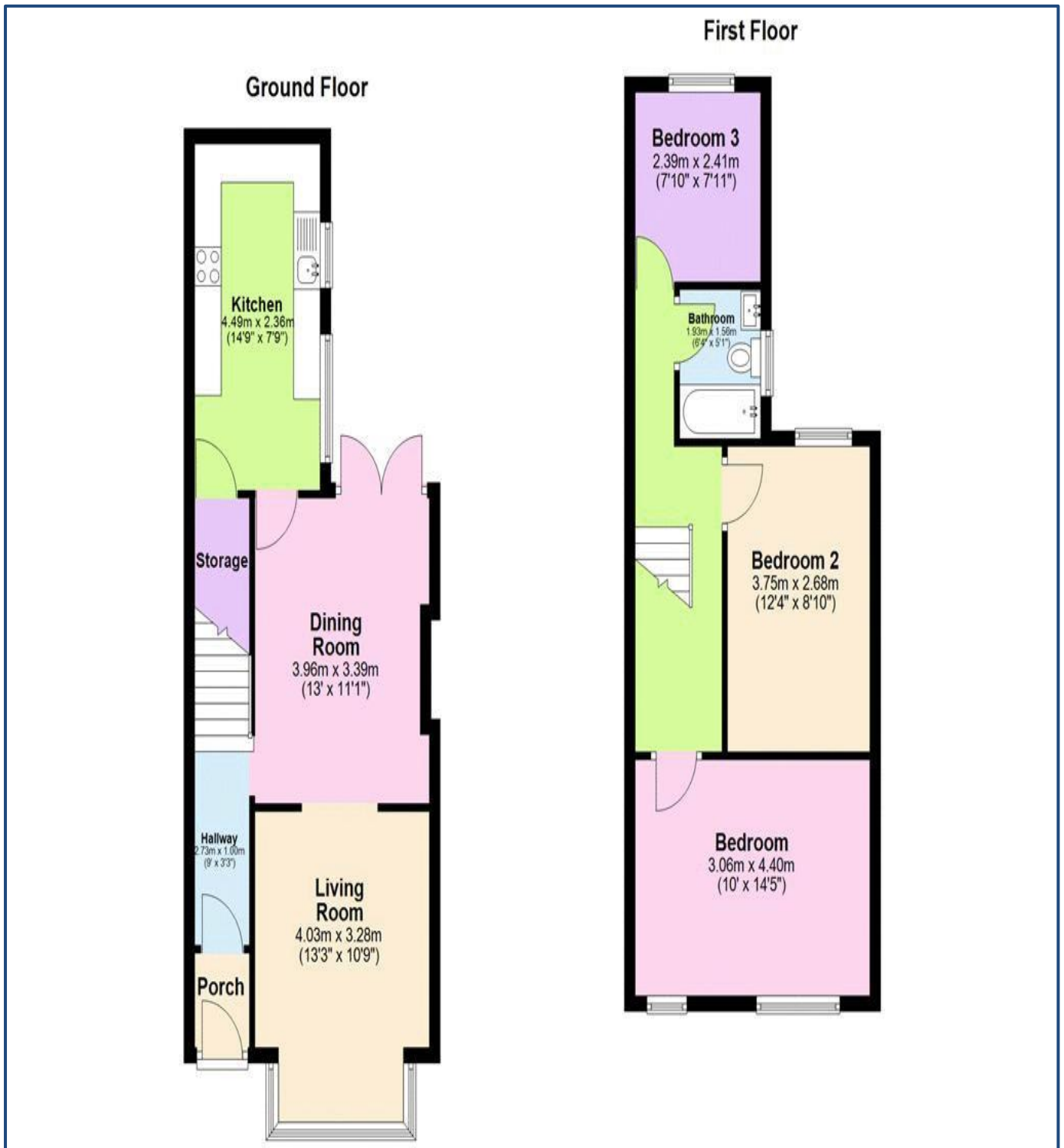

Disclaimer: Interested parties should satisfy themselves, by inspection or otherwise as to the accuracy of the description given and any floor plans shown in these property details. All measurements, distances and areas listed are approximate. Fixtures, fittings and other items are included unless specified in these details.

Sales

T: 01704 550048

E: sales@ajestateagents.co.uk

naea | propertymark

PROTECTED

Rentals

T: 01704 543434

E: rentals@ajestateagents.co.uk

arla | propertymark

PROTECTED

Property Management

T: 01704 545800

E: pm@ajestateagents.co.uk



**The Property
Ombudsman**