









jordan fishwick

EAST LODGE WILMSLOW PARK WILMSLOW SK9 2BH

Guide Price £769,950

EAST LODGE WILMSLOW PARK WILMSLOW SK9 2BH

East Lodge is a unique, versatile and stylish detached cottage located discreetly at the edge of Wilmslow Park, adjacent to Adlington Road. Accessed via a private gated entrance and a pebbled driveway, this recently refurbished home boasts three/four bedrooms and a spacious living-dining kitchen. The property offers a high standard of finish and is situated in a desirable location. Inside, the accommodation comprises a welcoming hallway, a separate home office/playroom, a modern dining kitchen with a utility room and a downstairs WC. The kitchen diner seamlessly flows into the large living room, featuring a distinctive 'herringbone' style flooring and two sets of bi-fold doors that open to the garden. The ground floor also has a room of multi use, offering a opportunity to be a principal bedroom due to the dressing room and a contemporary en-suite, ideal for those that require level and ground floor accommodation or as an additional reception room. Upstairs, there are three additional bedrooms and a newly appointed white bathroom with elegant marble-style tiling and LED lighting. The house occupies a secluded corner position, boasting a spacious front driveway and a low maintenance landscaped rear and side garden, complete with artificial grass for year-round usability.





GROUND FLOOR

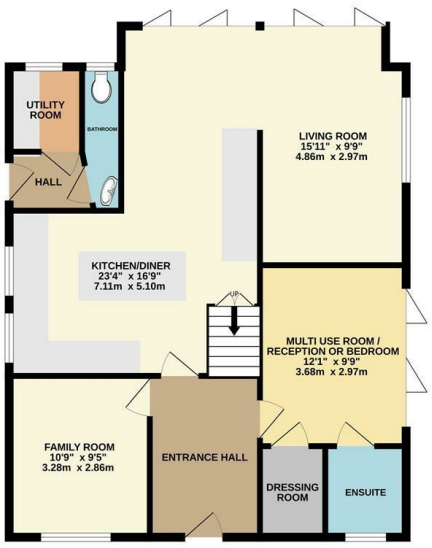

1ST FLOOR



Measurements are approximate. Not to scale. Illustrative purposes only
Made with Metropix ©2025



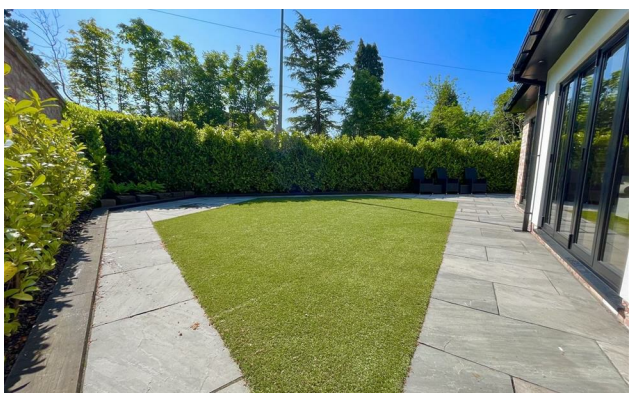



- Wilmslow Park Location
- Three bedrooms
- Ensuite
- Multi use reception room / bedroom to ground floor
- Stunning interior
- Detached
- Close to local schools
- Open plan
- Secure gated entrance

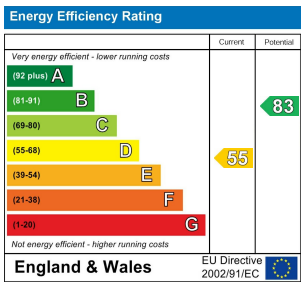

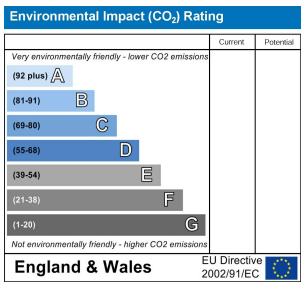

These particulars are believed to be accurate but they are not guaranteed and do not form a contract. Neither Jordan Fishwick nor the vendor or lessor accept any responsibility in respect of these particulars, which are not intended to be statements or representations of fact and any intending purchaser or lessee must satisfy himself by inspection or otherwise as to the correctness of each of the statements contained in these particulars. Any floorplans on this brochure are for illustrative purposes only and are not necessarily to scale.

Offices at: Chorlton, Didsbury, Disley, Hale, Glossop, Macclesfield, Manchester Deansgate, Manchester Whitworth Street, New Mills, Sale, Wilmslow and Withington

36-38 Alderley road, Wilmslow SK9 1JX

01625 532000

wilmslow@jordanfishwick.co.uk

www.jordanfishwick.co.uk