

BERRIMAN EATON



Appletree Grove, Wolverhampton WV6 0NQ

£1,250 Per Month



A well-positioned three-bedroom semi-detached property. The recently redecorated property offers ample driveway parking and spacious garage to the front of the property. Internally the property benefits from large reception room, Fully fitted kitchen and shower room to the ground floor. There are two double bedrooms, a further single bedroom and family bathroom to the first floor. To the rear there is a spacious garden. Available unfurnished. A payment of one weeks rent is to be paid upon acceptance of applying for the property and a security deposit of £1442 is payable upon completion. (EPC.Ask Agent) (Council Tax Band A)

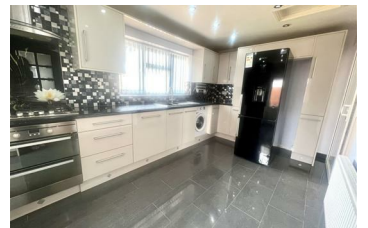

13-15 High Street, Tettenhall, Wolverhampton, WV6 8QS
Tel: 01902 749974 Email: lettings@berrimaneaton.co.uk berrimaneaton.co.uk