HARDINGS









St. Leonards Road

Price Guide £685,000



An attractive four-bedroom semi-detached home on St. Leonards Road, Windsor, beautifully decorated to a very high standard and offering stylish, versatile accommodation, ideally suited to a couple or family. The property offers period features and plenty of character throughout.

At its heart is an inviting open-plan kitchen and living space, with bifold doors opening onto the garden to extend the living area outdoors—perfect for everyday living and entertaining.

Three double bedrooms are complemented by a flexible fourth bedroom, ideal as a home office, dressing room or nursery. The property also benefits from two bathrooms, a loft conversion and a private driveway.

Conveniently positioned for local schools, Windsor town centre and its excellent selection of shops, restaurants and cafés. The home is within easy walking distance of Windsor & Eton Riverside station, offering services to London Waterloo, and Windsor & Eton Central, providing connections to London Paddington and Reading via Slough, with the M4 also nearby.

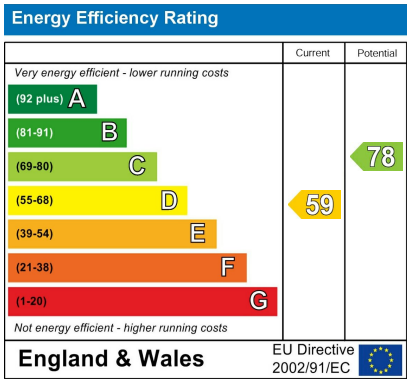

Features

- Three double bedrooms
- Flexible fourth bedroom, also ideal as a home office or dressing room
- Open-plan kitchen and living space with bifold doors onto the garden
- Two bathrooms
- Private Driveway with EV charger
- Immediately available with no onward chain

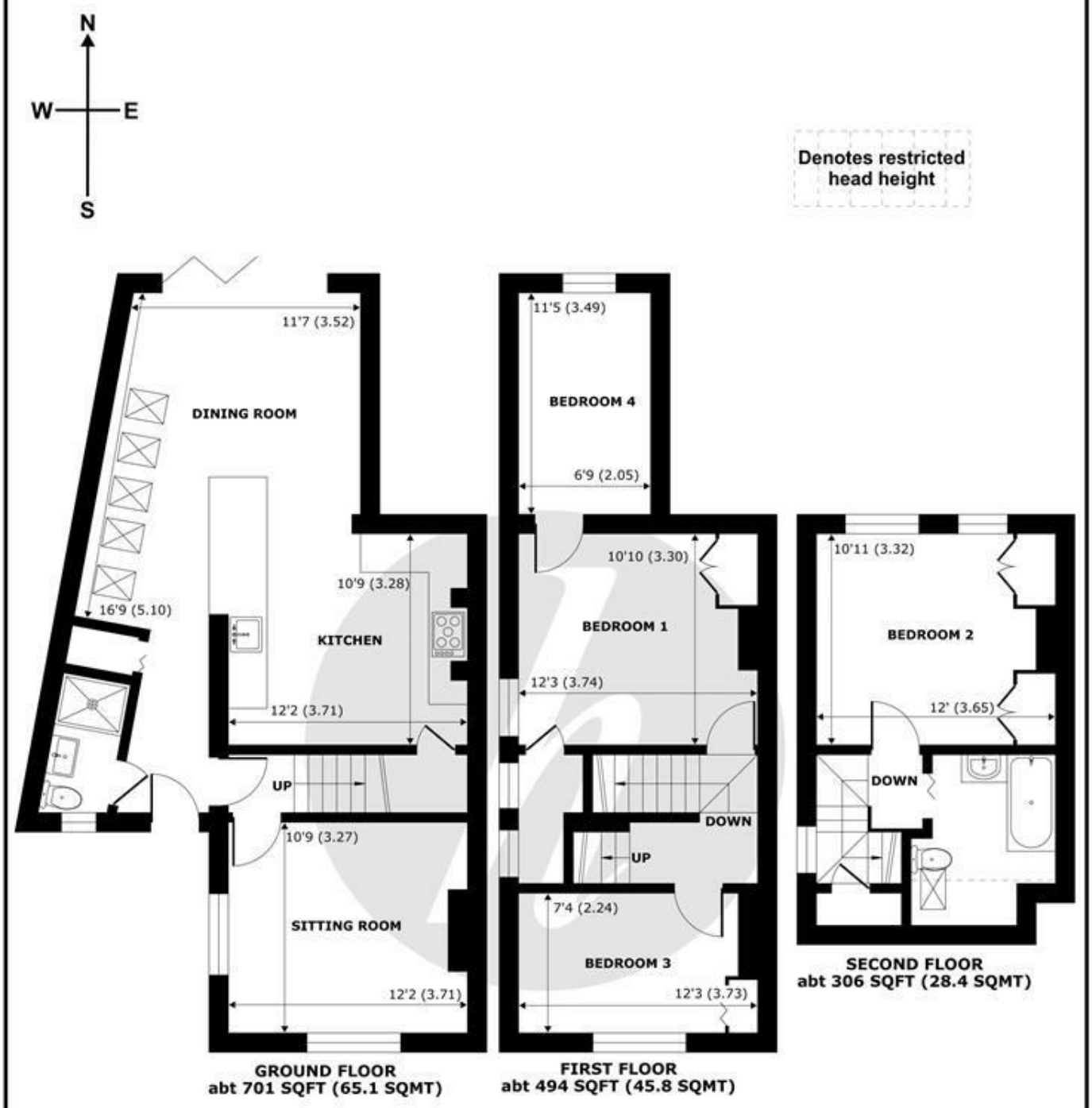

St. Leonards Road, Windsor, SL4

Approximate Internal Area = 1202 sq ft / 111.6 sq m
Approximate External Area = 1501 sq ft / 139.4 sq m
Limited Use Area(s) = 13 sq ft / 1.2 sq m
Total = 1215 sq ft / 112.8 sq m

For identification only - Not to scale

Floor plan produced in accordance with RICS Property Measurement 2nd Edition, Incorporating International Property Measurement Standards (IPMS2 Residential). ©nichecom 2026. Produced for Hardings. REF: 1547963

HARDINGS













11 High Street, Windsor, Berkshire, SL4 1LD,
T: 01753 833 118 | E: info@hardings.co.uk
www.hardings.co.uk