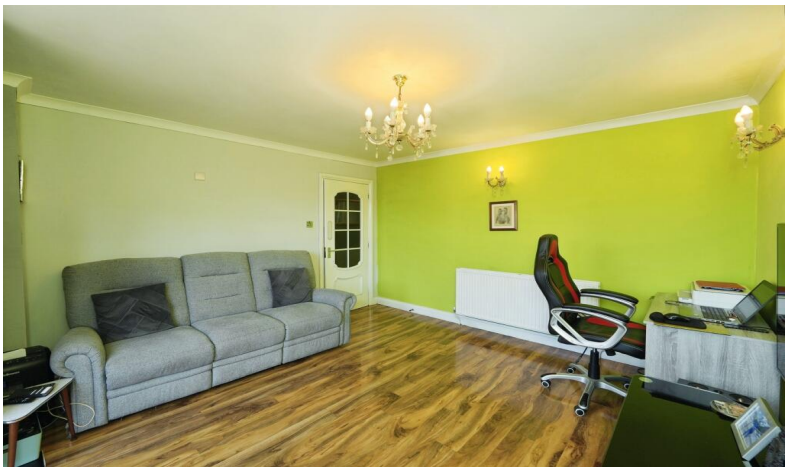

Southmead Road
Bristol
BS34 7QY

Offers in Excess of £
617,000.00

bettermove

Southmead Road - Bristol

Bettermove are proud to present this 4 bedroom detached house in Bristol.
The property benefits from double glazing, and gas central heating throughout, with off street parking available via the driveway.
The council tax band is E.
The interior of this beautifully presented property comprises two spacious reception rooms, WC, fitted kitchen, and attached utility room on the ground floor, with access to the garage. The first floor consists of four bedrooms, with the master bedroom benefitting from a private en-suite, alongside the family bathroom. The exterior boasts a large, private rear garden, perfect for enjoying the summer months.
Located in the popular city of Bristol, the property is close to a range of amenities, including shops, supermarkets, restaurants, pubs, and schools. Excellent transport connections can be found from Filton Abbey Wood train station, a variety of local bus routes, and quick access to the M5, and M32.
This exciting opportunity should not be missed. All enquiries can be made through Bettermove.

BEDROOMS	BATHROOMS	RECEPTIONS	TENURE
4	3	2	Freehold

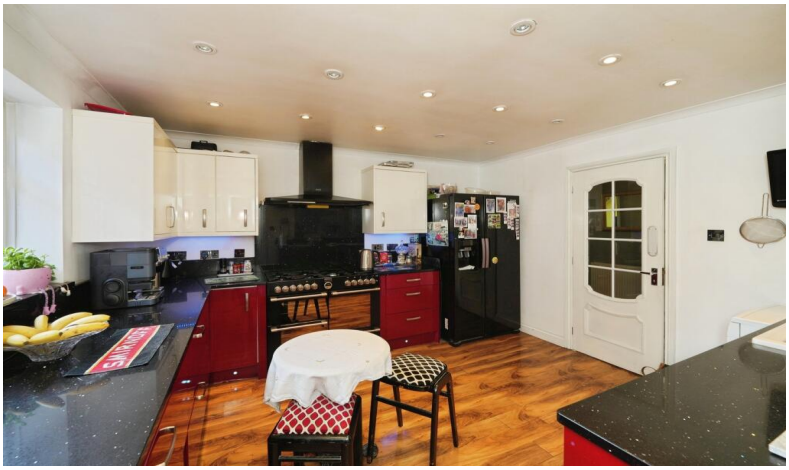

20-22 Bridge End, Leeds, LS1 4DJ
t: 0330 004 0050 e: hello@bettermove.co.uk
www.bettermove.co.uk

Please Note: These particulars, whilst believed to be accurate are set out as a general outline only for guidance and do not constitute any part of an offer or contract. Intending purchasers should not rely on them as statements of representations of fact, but must satisfy themselves by inspection or otherwise as to their accuracy. No person in this firm's employment has the authority to make or give any representation or warranty in respect of the property.