



421a Bethnal Green Road, London, , E2 0AN £1,850 PCM

Elms Estates are pleased to bring to the market To Let this One Bedroom Apartment located just moments from Bethnal Green Station.

The property is located directly on Bethnal Green Road and is only a few hundred meters from Bethnal Green (Central Line) Tube Station and Bethnal Green (London Overground) Train Station is within a couple of minutes' walk. Being located within the Heart of the East End you will enjoy easy access to all of the Restaurants, Bars, Shops, Markets, Gyms, Parks, Galleries and Museums this Exciting Area has on offer.

Internally the property is spacious throughout with a good size open plan Reception/Kitchen with access to the roof terrace, Double bedroom and bathroom.

The property is AVAILABLE NOW.

Internal viewing of this property is a must and early viewing is highly recommended in order to avoid disappointment.

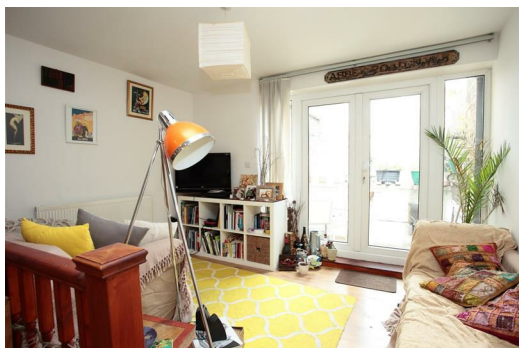

Reception

Kitchen

Bedroom

Bathroom

Roof terrace

Material Information

Deposit: £2,134.61
Length Of Tenancy: One Year
Council Tax Band: B

