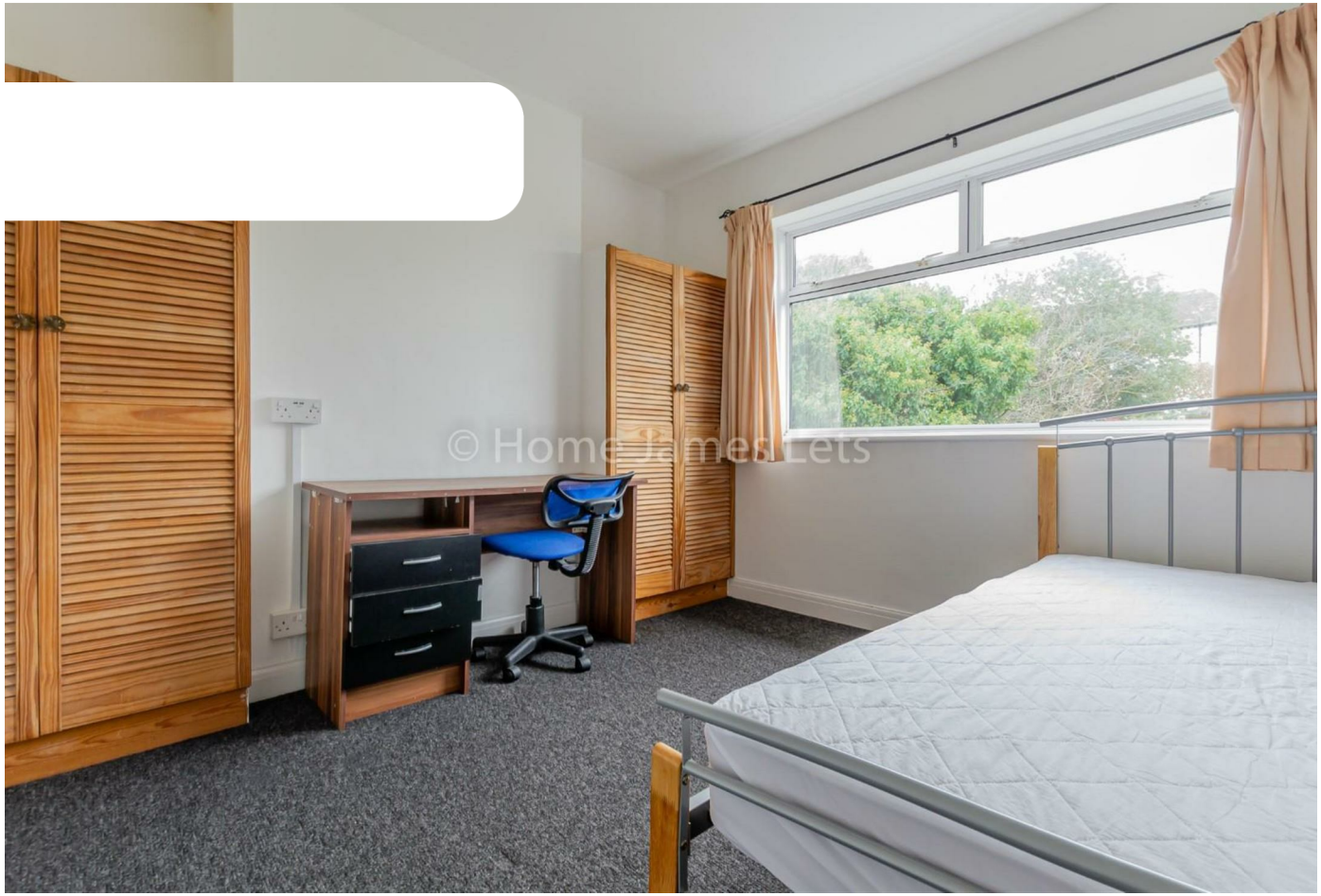





Student House

BEVENDEAN CRESCENT, BRIGHTON

Per Month

£3,300

6 2 1 C

HOME JAMES
LETTINGS & MANAGEMENT

6 Bedroom House - Terraced located in Brighton

Student House | September 2027 | £550 pppm / ~£127 pppw | Popular Student Area | 6 Bedrooms | Modern Fitted Kitchen | Open Plan Living | 2 Shower Rooms | Lovely Garden | Gas Central Heating | Double Glazed | Inclusive Bills Package Available

Call us on

01273 952280

info@homejameslets.co.uk
www.homejameslets.co.uk

Council Tax Band

C

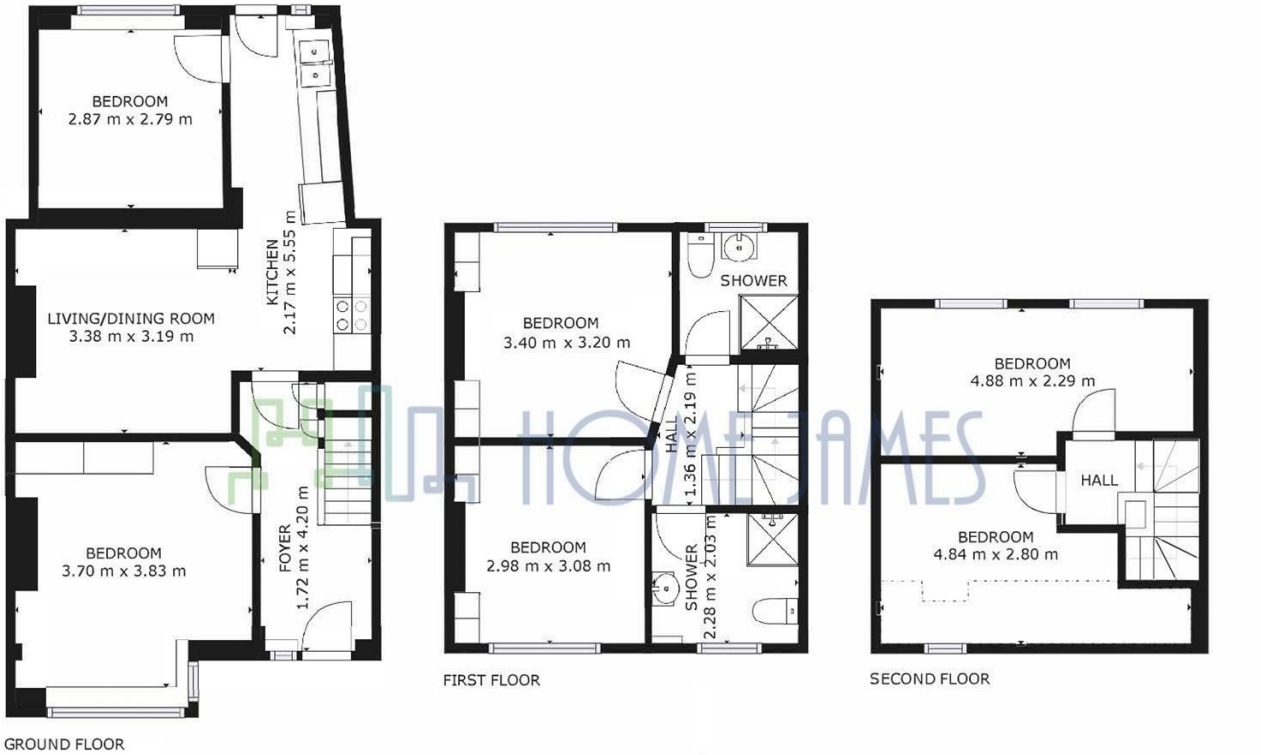

GROSS INTERNAL AREA
FLOOR 1: 54 m², FLOOR 2: 34 m²
FLOOR 3: 21 m², EXCLUDED AREAS:
REDUCED HEADROOM BELOW 1.5M: 4 m²
TOTAL: 110 m²
SIZES AND DIMENSIONS ARE APPROXIMATE, ACTUAL MAY VARY.

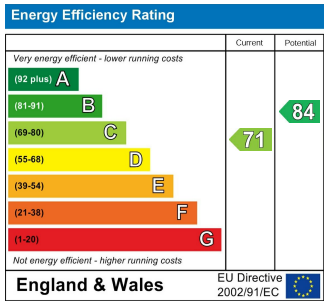

Agents Note: Whilst every care has been taken to prepare these particulars, they are for guidance purposes only. All measurements are approximate and are for general guidance purposes only and whilst every care has been taken to ensure their accuracy, they should not be relied upon and potential buyers are advised to recheck the measurements.