



## Cromwell Road, SW7

£530 Per week

A bright and well-presented studio apartment located on the fourth floor of a sought after portered building. The property offers a spacious studio room, a separate fully fitted kitchen, and a modern bathroom, along with the benefit of a 24-hour porter and access to the Harbour Club gym.

Point West is a popular apartment building set back from Cromwell Road, conveniently located within easy reach of Gloucester Road Underground station, as well as a range of shops, restaurants and local amenities.

### Features

- Studio
- Point West
- Fourth Floor
- Lift Access
- 24-hour Reception
- Gloucester Road Underground

# Cromwell Road, London, SW7

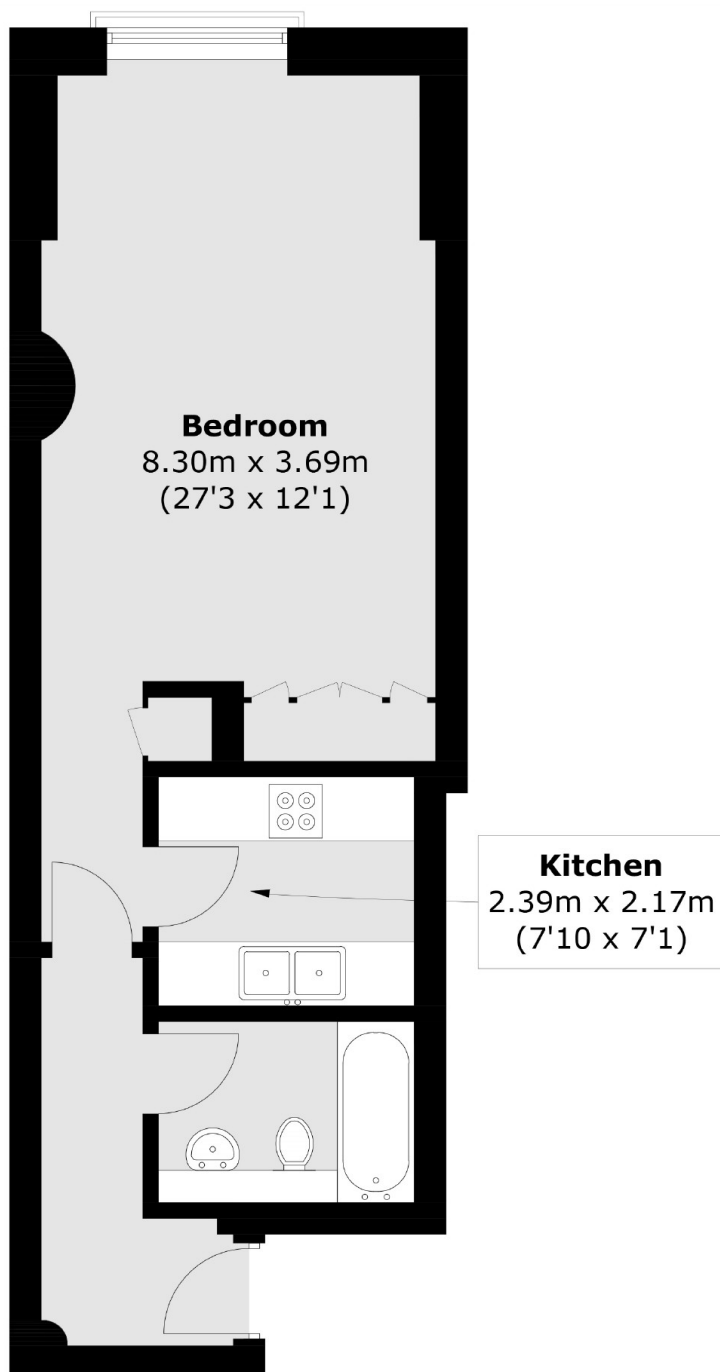

Total area (approx.): 41.5 sq. m (446.7 sq. ft)