



# Aldreds

Estate Agents

16 Arnold Street

Lowestoft, NR32 1PU

Asking Price £115,000



## 16 Arnold Street

Lowestoft, NR32 1PU

Aldreds are pleased to offer this realistically priced property situated close to Lowestoft town centre. The accommodation includes 2 reception rooms, kitchen, ground floor WC & shower + laundry room and on the first floor there are 2 double bedrooms and a bathroom. There is a nice sized rear garden and benefits also include Upvc windows and gas central heating. Situated close to shops and transport links. Early Viewing Recommended.

### Lounge

10'9" x 11'5" (3.3 x 3.5)

Laminate flooring, Upvc window, modern tiled fireplace with tiled inset, power points, radiator, T.V point, wide opening leading to the dining room.

### Central Hallway

Laminate flooring, stairs off to the first floor.

### Dining Room

10'9" x 10'11" (3.3 x 3.35)

Laminate flooring, Upvc window, radiator, power points, wide opening leading to the lounge.

### Kitchen

10'5" x 5'10" (3.2 x 1.8)

Ceramic tiled flooring, range of fitted kitchen units, extended work surfaces, tiled splash backs, stainless steel sink, recess for white goods, Upvc windows.

### Rear Lobby

Tiled flooring, Upvc door leading to the lean to conservatory.

### Ground Floor Shower Room

Ceramic tiled flooring, low level W.C., pedestal sink, fully tiled shower cubicle, Upvc window.

### Lean To Conservatory

5'2" x 15'8" (1.6 x 4.8)

Laminate flooring, poly carbonate roof, door leading out to the rear garden.





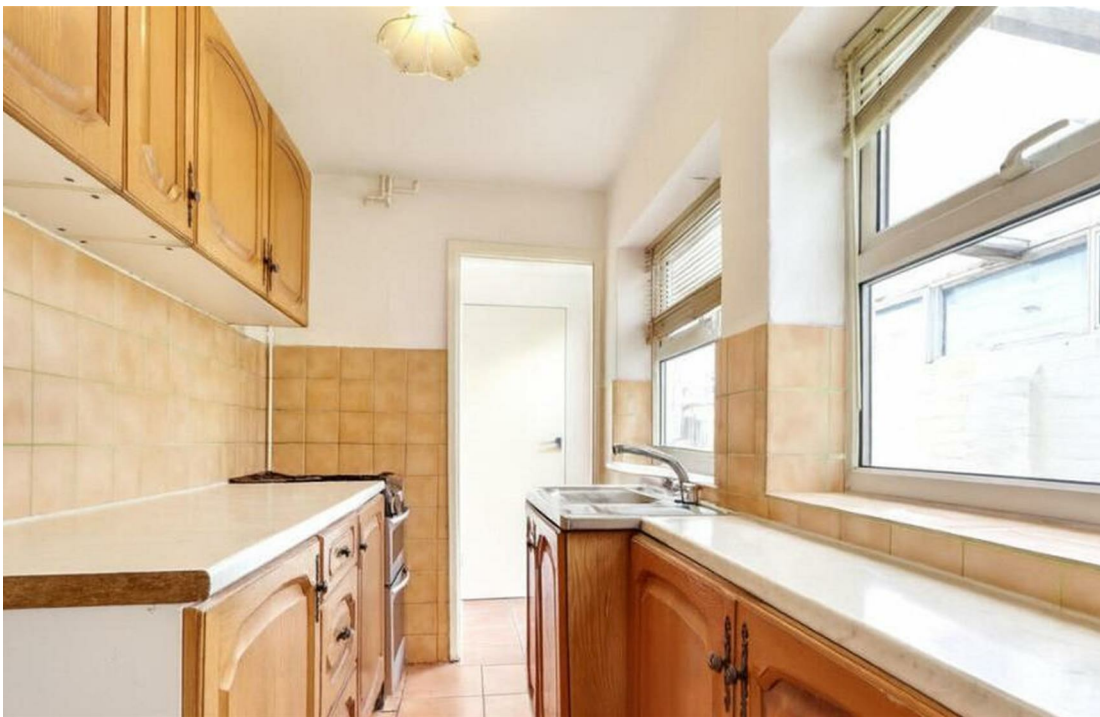

### First Floor Landing

Small landing with fitted carpet.

### Bedroom 1

10'9" x 12'9" (3.3 x 3.9)

Laminate flooring, Upvc window, power points, T.V point, radiator, full length storage cupboard/wardrobe.

### Bedroom 2

10'2" x 12'9" (3.12 x 3.9)

Laminate flooring, radiator, power points, Upvc window, door leading to family bathroom.

### Family Bathroom

9'7" x 5'3" (2.94 x 1.62)

Ceramic tiled flooring, bathroom suite comprising of a panel bath, low level W.C, wall mounted sink, tiled splash backs, radiator, Upvc window.

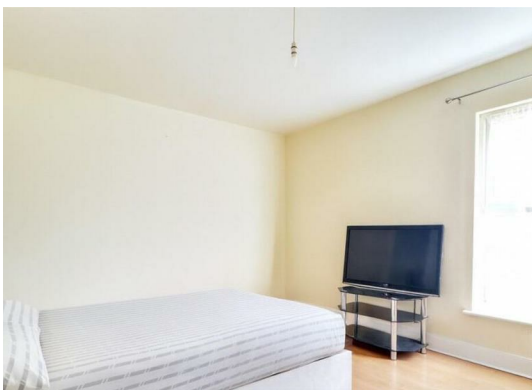

### Outside To The Rear

There is a fully enclosed rear garden which is currently overgrown, lawned area and shrub borders all enclosed by high walls and fencing. There is a very private rear and side aspect.

### Tenure

Freehold

### Services

Mains water, electricity, gas, drainage.

### Council Tax

East Suffolk. Band 'A'

Ref: L2543/02/26

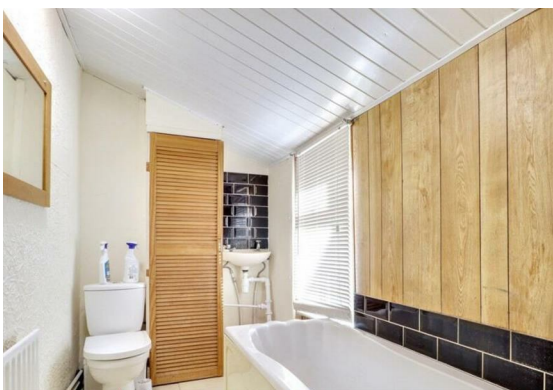

Floor Plan



Area Map

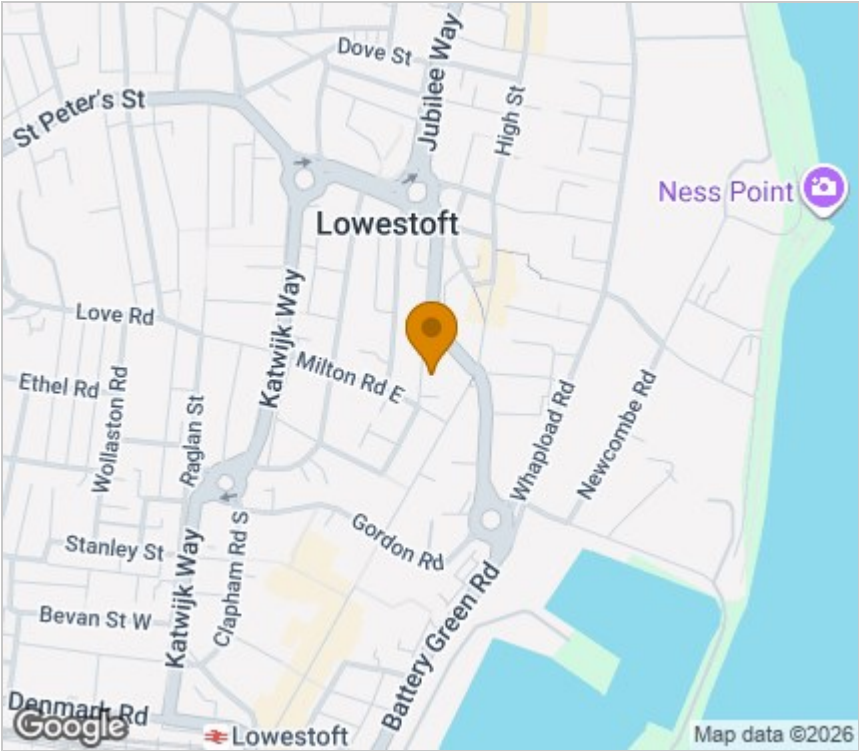

Energy Efficiency Graph

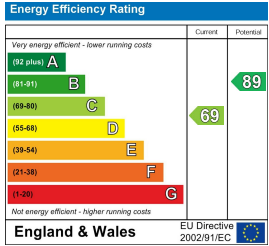

Viewing

Please contact our Aldreds Lowestoft Office on 01502 565432 if you wish to arrange a viewing appointment for this property or require further information.

**Disclaimer**  
These particulars are issued on an understanding that all negotiations shall be conducted through Messrs. Aldreds. Please note: Messrs. Aldreds for themselves and for the vendors or lessors of this property whose agents they are given notice that: 1. Particulars are set out as a general outline only for guidance of intending purchasers or lessees, and do not constitute nor constitute part of, an offer or contract. 2. All descriptions, dimensions, references to condition and necessary permissions for use and occupation, and other details are given without responsibility and any intending purchasers or tenants should not rely on them as statements or representations of fact but must satisfy themselves by inspection or otherwise as to the correctness of each of them. 3. No person in the employment of Messrs. Aldreds has any authority to make or give any representation or warranty whatever in relation to this property. 4. If you are proposing to visit the property and are travelling some distance please check with Aldreds on the issue of availability prior to travelling. 5. Aldreds Property Consultants and associated services may offer additional services to the prospective purchaser for which they will be entitled to receive a commission. Aldreds are pleased to be working with Mortgage Advice Bureau. They're an award-winning mortgage broker with over 1,400 advisers across the UK, and have access to over 12,000 mortgage products from over 90 lenders. Aldreds Estate Agents Ltd receive a commission of £200 on each completed case. Your home may be repossessed if you do not keep up repayments on your mortgage. There may be a fee for mortgage advice. The actual amount you pay will depend upon your circumstances. The fee is up to 1%, but a typical fee is 0.3% of the amount borrowed. Mortgage Advice Bureau is a trading name of Mortgage Seeker Limited which is an appointed representative of Mortgage Advice Bureau Limited and Mortgage Advice Bureau (Derby) Limited which are authorised and regulated by the Financial Conduct Authority. Mortgage Seeker Limited Registered Office: Lovewell Blake, Sixty Six North Quay, Great Yarmouth, Norfolk, NR30 1HE. Registered in England Number: 03721415. 6. Potential purchasers should check with their providers that the broadband and mobile phone coverage they would require is available.

143 London Road North, Lowestoft, Suffolk, NR32 1NE  
Tel: 01502 565432 Email: [lowestoft@aldreds.co.uk](mailto:lowestoft@aldreds.co.uk) <https://www.aldreds.co.uk/>  
Registered in England Reg. No. 08945751 Registered Office: 17 Hall Quay, Great Yarmouth, Norfolk NR30 1HJ  
Directors: Mark Duffield B.S.c. FRICS. Dan Crawley MNAEA Paul Lambert MNAEA