



barnard marcus

Beresford Road, New Malden, KT3 3RQ



barnard
marcus

welcome to

Beresford Road, New Malden

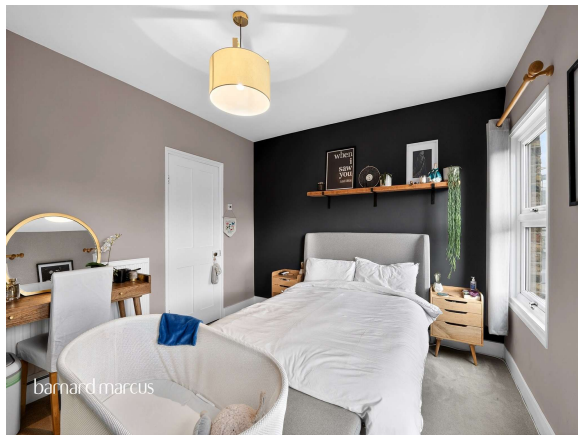
Occupying one of the largest plots on this quiet residential cul-de-sac is what can only be described as an immaculately presented three double bedroom, character family home.

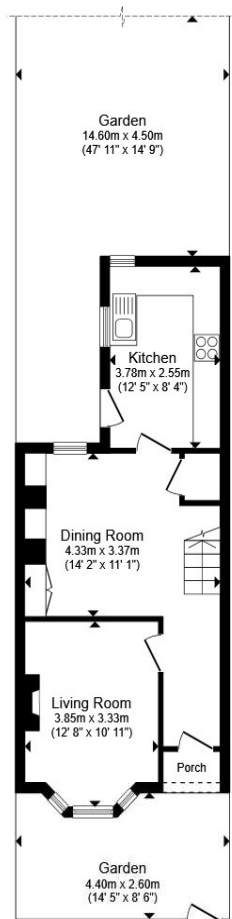



Ground Floor

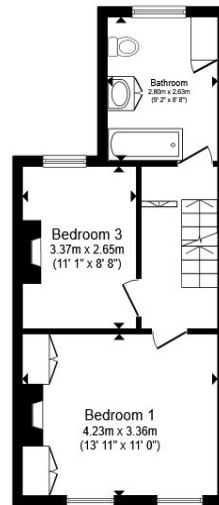

First Floor

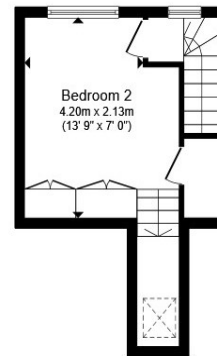

Second Floor



This property is steeped with a blend of period features and decorated in sympathetic contemporary fashion.

Consisting of a welcoming hallway with period correct tiling on approach, a bay fronted reception to front complete with feature fireplace and high quality hard-wood flooring. Continue to the rear of the property is an open plan family dining room, leading onto a modern bespoke fully fitted kitchen with ample storage and ergonomic design.

To the rear of the property is a beautifully presented, large secluded private rear garden complete with paved patio and seating area to the rear of the garden.

Continue to the first floor, a larger than average family bathroom, a large second bedroom with ample light complete with feature fireplace followed by a large master bedroom to the front of the property, built-in storage and feature fireplace, finally continue to the second floor is a large double bedroom with ample eaves storage and future potential to be further expanded subject to usual planning consent.

Total floor area 97.4 m² (1,048 sq.ft.) approx

This floor plan is for illustrative purposes only. It is not drawn to scale. Any measurements, floor areas (including any total floor area), openings and orientation are approximate. No details are guaranteed, they cannot be relied upon for any purpose and they do not form part of any agreement. No liability is taken for any error, omission or misstatement. A party must rely upon its own inspection(s). Powered by www.propertybox.io



welcome to

Beresford Road, New Malden

- Character Family Home
- Three Double Bedrooms
- Period Features Throughout
- Well-Manicured Large Rear Garden
- Located on Quiet Residential Cul-De-Sac
- 0.7 Miles to New Malden Train Station

Tenure: Freehold EPC Rating: C
Council Tax Band: D

guide price

£630,000

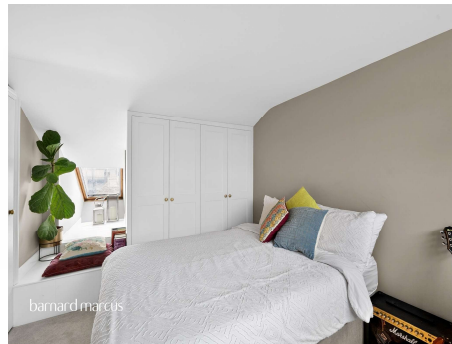

Please note the marker reflects the postcode not the actual property

view this property online [barnardmarcus.co.uk/Property/NML107760](https://www.barnardmarcus.co.uk/Property/NML107760)



Property Ref:
NML107760 - 0004

1. MONEY LAUNDERING REGULATIONS Intending purchasers will be asked to produce identification documentation at a later stage and we would ask for your co-operation in order that there is no delay in agreeing the sale. 2. These particulars do not constitute part or all of an offer or contract. 3. The measurements indicated are supplied for guidance only and as such must be considered incorrect. Potential buyers are advised to recheck measurements before committing to any expense. 4. We have not tested any apparatus, equipment, fixtures or services and it is in the buyers interest to check the working condition of any appliances. 5. Where an EPC, or a Home Report (Scotland only) is held for this property, it is available for inspection at the branch by appointment. If you require a printed version of a Home Report, you will need to pay a reasonable production charge reflecting printing and other costs. 6. We are not able to offer an opinion either written or verbal on the content of these reports and this must be obtained from your legal representative. 7. Whilst we take care in preparing these reports, a buyer should ensure that his/her legal representative confirms as soon as possible all matters relating to title including the extent and boundaries of the property and other important matters before exchange of contracts.

Barnard Marcus is a trading name of Sequence (UK) Limited which is registered in England and Wales under company number 4268443, Registered Office is Cumbria House, 16-20 Hockliffe Street, Leighton Buzzard, Bedfordshire, LU7 1GN. VAT Registration Number is 500 2481 05.



barnard marcus



020 8942 9211



NewMalden@barnardmarcus.co.uk



46-48 High Street, NEW MALDEN, Surrey, KT3 4EZ



[barnardmarcus.co.uk](https://www.barnardmarcus.co.uk)