Dexters

London Property Professionals









Kennard Street, E16

£275,000

This larger than average one bedroom apartment is situated on Kennard Street and offers well-proportioned accommodation throughout. The property features an open plan reception area with dual aspect windows, natural light, and access to a private balcony providing valuable outdoor space. There is also ample storage throughout, making this an attractive home for those seeking additional space and a practical layout.

City Airport is a short walk miles from Kennard Street as well as London City Airport DLR station.

Features

Larger Than Average Home
Private Balcony
Open Planned Reception
Ample Storage Throughout
Well Presented Throughout
Great Location

Kennard Street,
London, E16

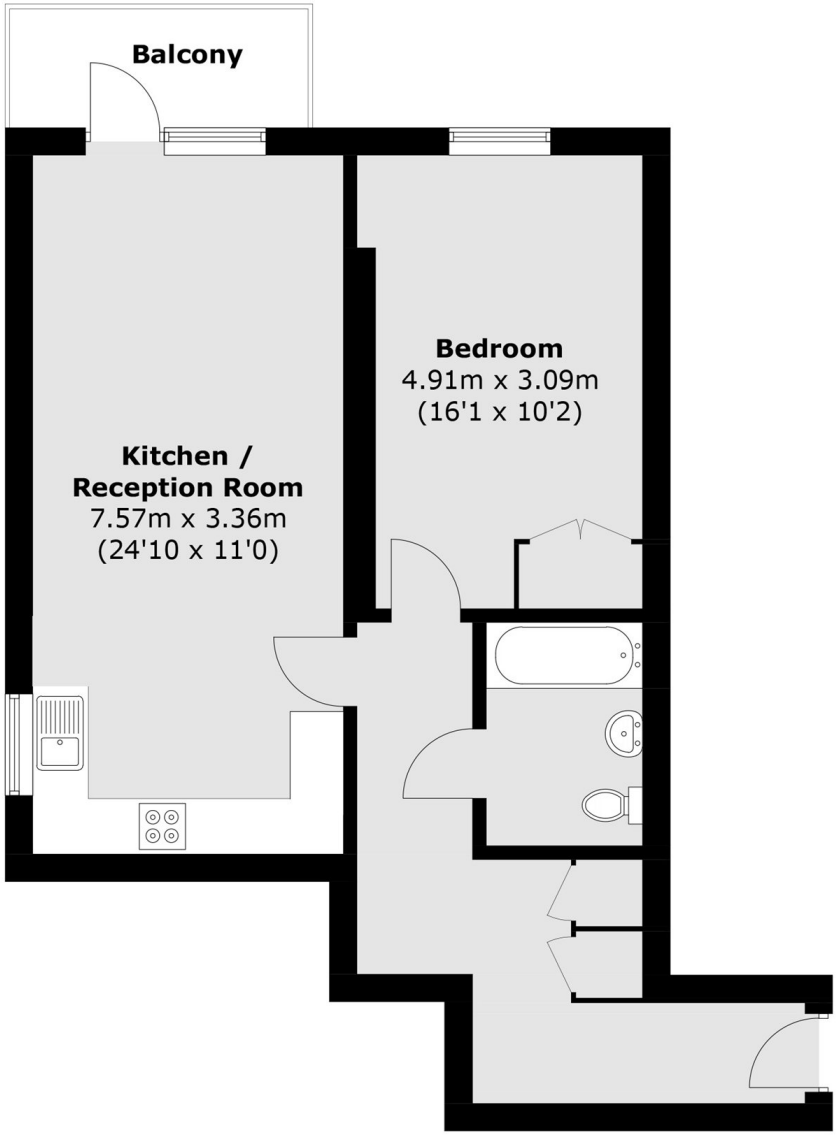

Total area (approx.): 58.7 sq. m (631.8 sq. ft)
Balcony: 4.2 sq. m (45.2 sq. ft)

Dexters

Royal Wharf
16 Royal Crest Avenue
London
E16 2TQ

Sales
020 7644 9390

Energy Rating: B. We aim to make our particulars both accurate and reliable. However they are not guaranteed; nor do they form part of an offer or contract. If you require clarification on any points then please contact us, especially if you're traveling some distance to view. Please note that appliances and heating systems have not been tested and therefore no warranties can be given as to their good working order.

RICS Regulated Estate Agent and Letting Agent

dexters.co.uk