



23 Collingwood Drive, Bowbrook, Shrewsbury, SY3 5HP

4 bedroom detached house — £399,995 Freehold

23 Collingwood Drive, Bowbrook, Shrewsbury, SY3 5HP

Coopergreenpooks.co.uk

£399,995 Freehold — 4 bedroom detached house

sales@cgpooks.co.uk

Situated on a quiet cul-de-sac within a popular residential area, this neatly presented detached family house offers very practical accommodation, with a private landscaped garden, driveway parking, and integral garage.

KEY FEATURES

- Good sized entrance hall with natural stone tiled flooring, internal door to the garage, and turning staircase to landing
- Living room with feature fireplace, bay window to front and glazed double doors to the dining room
- The conservatory is also accessed via the dining room and opens onto the rear garden
- Well-fitted kitchen with a range of units, integrated appliances, useful under stairs pantry, and tiled flooring to match the hallway
- A very practical separate utility connects to both the cloakroom and garden
- On the first floor are four bedrooms, all having built-in wardrobes, a family bathroom and en-suite shower room to bedroom one
- uPVC double glazed windows and gas fired central heating
- Private landscaped rear garden, laid to lawn with paved terraces, planted borders, established shrubs and trees, as well as two timber garden stores and gated access to side
- To the front of the property is a driveway providing parking for at least two cars, and an adjoining lawned garden
- A very quiet and convenient location, tucked away within a cul-de-sac, just a short walk from an excellent range of amenities, the Royal Shrewsbury hospital, road links via the bypass, primary and secondary schools, and less than ten minutes from the town centre
- Sold vacant with no upward chain

Ground Floor

Approx. 68.2 sq. metres (734.0 sq. feet)

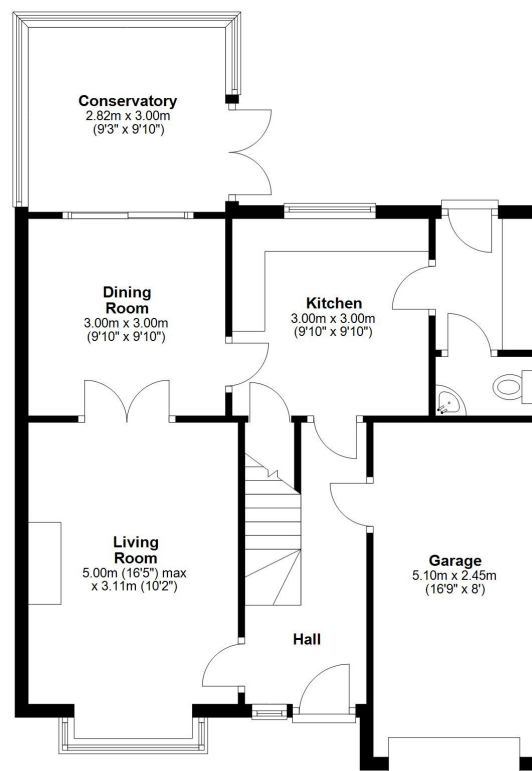

First Floor

Approx. 50.9 sq. metres (547.6 sq. feet)

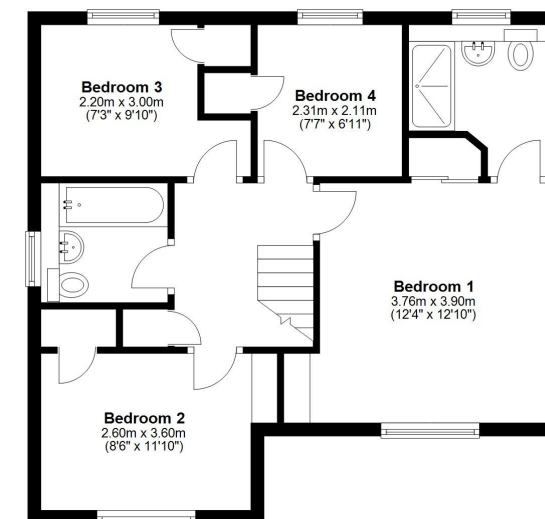

Total area: approx. 119.1 sq. metres (1281.5 sq. feet)











23 Collingwood Drive, Bowbrook, Shrewsbury, SY3 5HP

£399,995 Freehold — 4 bedroom detached house

sales@cgpooks.co.uk

rightmove 

 OnTheMarket.com

 **RICS**
Regulated by RICS

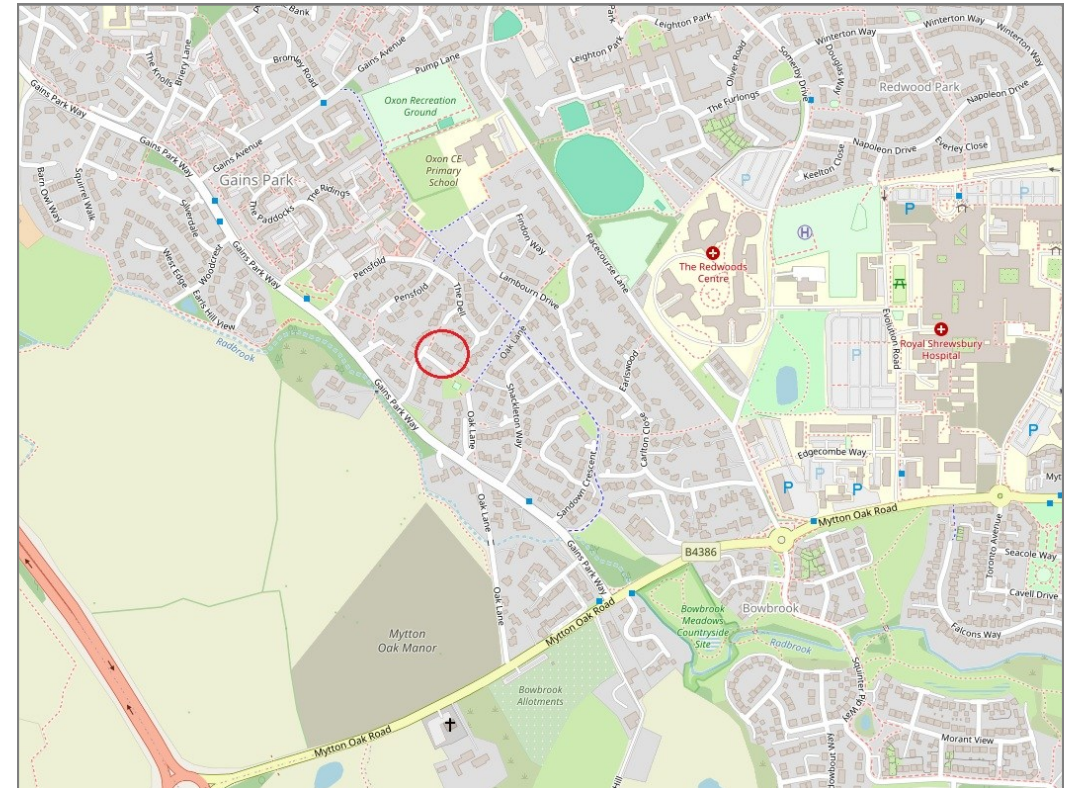

BOUNDARIES NOT CONFIRMED

Tenure	Freehold
Local Authority	Shropshire Council
Council Tax	Band D
EPC Band	Band C
Services	All mains services are connected

 **Expert mortgage advice available**

3 Barker St, Shrewsbury SY1 1QF

Cooper Green Pooks
01743 276666



Your home may be repossessed if you do not keep up repayments on your mortgage.

There may be a fee for mortgage advice. The actual amount you pay will depend upon your circumstances. The fee is up to 1% but a typical fee is 0.3% of the amount borrowed.

23 Collingwood Drive, Bowbrook, Shrewsbury, SY3 5HP

Coopergreenpooks.co.uk

£399,995 Freehold — 4 bedroom detached house

sales@cgpooks.co.uk

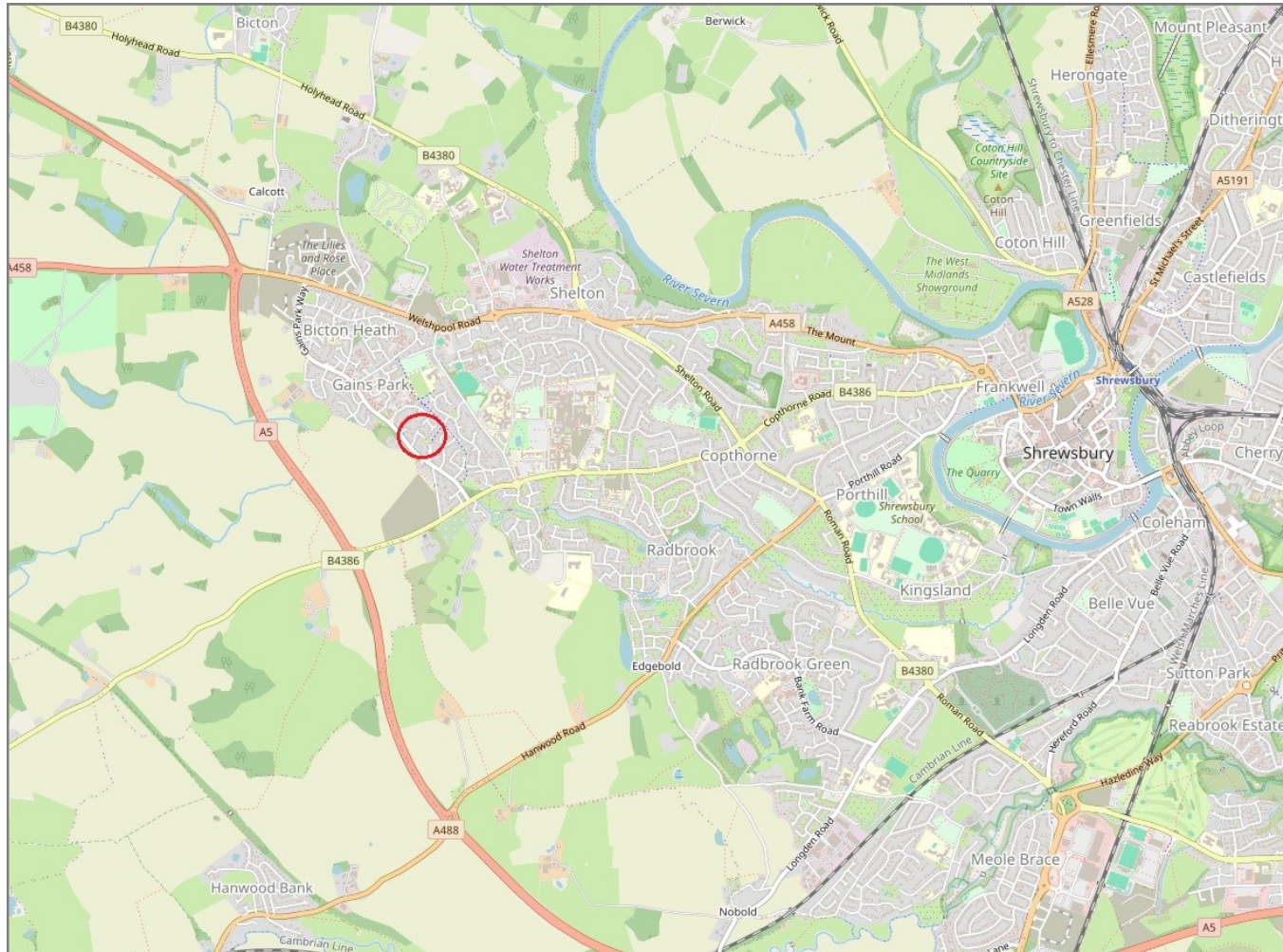

IMPORTANT NOTICE: Cooper Green Pooks for themselves and for the lessors or vendors of this property whose agents they are give notice that: 1 No appliances, services or service installations have been tested and no warranty as to suitability or serviceability is implied. Any prospective purchaser or lessee is advised to obtain verification from their surveyor or solicitor. 2. The particulars are set out as a general outline only for the guidance of the intended purchasers or lessees and do not constitute, nor constitute part of, an offer or contract. 3. All descriptions, reference to condition and necessary permissions for use and occupation and other details are given in good faith and are believed to be correct but any intending purchasers or lessees should not rely on them as statements or representation of fact but satisfy themselves by inspection or otherwise as to the correctness of each of them. 4. No person in the employment of Cooper Green Pooks has any authority to make or give any representation or warranty whatsoever in relation to this property. 5. All rentals and prices are quoted exclusive of Stamp Duty, legal and surveyors fees and any other associated purchasers or lessees costs. 6. Floor plans are indicative only and should not be relied on. 7. The plan showing the boundary of the property is indicative only and has not been checked against the legal title so should not be relied on. 8. All dimensions, floor areas and site areas are only approximate and should not be relied on. Dimensions are generally maximum room dimension.