Carlton Crescent,

£250,000

- Three Bedroom Semi-Detached House
- Modern Decor Throughout
- Private Rear Garden
- Driveway & Garage
- Ideal First Time Buy
- Sought After Location
- EPC Rating: C

3 1 1

peter alan

01443 222851
talbotgreen@peteralan.co.uk

About the property

Discover your dream home in the heart of Beddau with this stunning three-bedroom semi-detached house, perfectly designed for modern living. This property boasts a spacious layout that is both inviting and functional, featuring generous-sized bedrooms that provide ample space for relaxation and personalisation. The contemporary decor throughout the home creates a warm and stylish atmosphere, making it easy to envision your life here.

The heart of this home is undoubtedly the beautifully renovated kitchen diner, completed within the last two years. This space is perfect for entertaining family and friends, offering a seamless flow between cooking and dining. Step outside to your private rear garden, an ideal retreat for outdoor gatherings or quiet evenings under the stars. Additionally, the property includes a garage & driveway, providing convenient storage solutions and extra space for your hobbies or vehicles.

Situated in a popular and sought-after location, this home offers easy access to local amenities, schools, and parks, making it perfect for families and professionals alike. With its blend of modern features and a welcoming community, this semi-detached house is not just a property; it's a place to create lasting memories. Don't miss the opportunity to make this beautiful house your new home!

Accommodation

01443 222851
talbotgreen@peteralan.co.uk

Floorplan

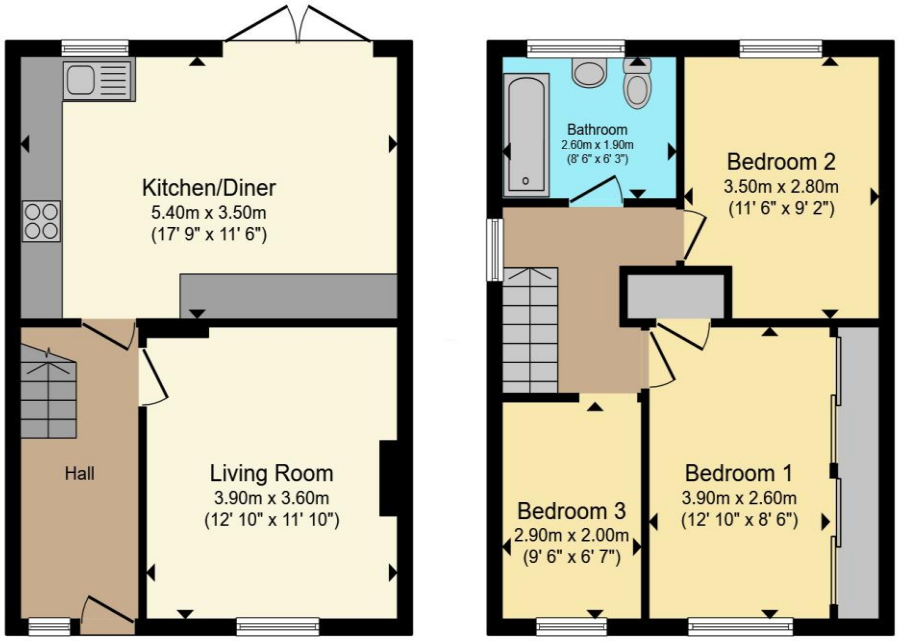

Ground Floor **First Floor**

Total floor area 81.1 m² (873 sq.ft.) approx

This floor plan is for illustrative purposes only. It is not drawn to scale. Any measurements, floor areas (including any total floor area), openings and orientation are approximate. No details are guaranteed, they cannot be relied upon for any purpose and they do not form part of any agreement. No liability is taken for any error, omission or misstatement. A party must rely upon its own inspection(s). Powered by www.propertybox.io

Important Information

Note while we endeavour to make our sales details accurate and reliable, if there is any point which is of particular interest to you, please contact the office and we will be pleased to confirm the position for you. We have not personally tested any apparatus, equipment, fixtures, fittings or services and cannot verify they are in working order or fit for their purposes. Nothing in these particulars is intended to indicate that carpets or curtains, furnishings or fittings, electrical goods (whether wired or not). Gas fires or light fitments or any other fixtures not expressly included form part of the property offered for sale. This computer generated Floorplan, if applicable, is intended as a general guide to the layout and design of the property. It is not to scale and should not be relied upon for dimensions. Tenure: We cannot confirm the tenure of the property as we have not had access to the legal documents. The buyer is advised to obtain verification from their solicitor or surveyor.

Peter Alan Limited is registered in England and Wales under company number 2073153, Registered Office is Cumbria House, 16-20 Hockliffe Street, Leighton Buzzard, Bedfordshire, LU7 1GN. VAT Registration Number is 500 2481 05. For activities relating to regulated mortgages and non-investment insurance contracts, Peter Alan Limited is an appointed representative of Connells Limited which is authorised and regulated by the Financial Conduct Authority. Connells Limited's Financial Services Register number is 302221. Most buy-to-let