Gilham House
Lombard Square, SE28

£2,250 pcm

- 2 bed | 2 bath
- Eighth floor
- 782 sq ft / 72.7 sq m
- Private balcony
- Unfurnished
- Parking space included
- Modern fitted kitchen
- 24 hr concierge service
- Great location
- Excellent transport links

A contemporary two-bedroom, two-bathroom apartment within Lombard Square, Berkeley's premium development in the Royal Borough of Greenwich. Offered unfurnished with one parking space included in the rent, this home combines private outdoor space, convenient development facilities and excellent transport connections.

The accommodation comprises an open-plan reception and dining area with a contemporary fitted kitchen, providing a welcoming space for everyday living and entertaining. Doors lead onto a private balcony, extending the living space outdoors. Both bedrooms accommodate a double bed, with the principal bedroom benefiting from a fitted wardrobe and an en-suite bathroom. A separate shower room serves the second bedroom and guests, making the layout particularly well suited to professional sharers, as well as couples seeking an additional bedroom or home office. Hallway storage adds practicality, while the unfurnished accommodation allows residents to introduce their own furniture and style.

Lombard Square offers landscaped surroundings centred around a 1.8 -acre park. Residents benefit from a concierge service, with an on-site gym available through optional membership. * A Tesco Express within the development makes everyday shopping convenient, while the included parking space is a valuable addition for residents with a car.

Transport connections provide easy access across London. Woolwich's Elizabeth line offers direct services to Canary Wharf, Liverpool Street and the West End, while nearby Plumstead station provides rail connections towards London Bridge. Woolwich Arsenal adds DLR and National Rail options, supporting journeys to workplaces and universities throughout the capital. The nearby Royal Arsenal Riverside community offers cafés, restaurants, Thames-sidewalks and cultural events at Woolwich Works. River services from Woolwich Royal Arsenal Pier provide a further option for exploring London.

An appealing home for professional sharers, couples or students looking for contemporary accommodation, useful amenities and strong connections within a premium development. Gym membership is subject to availability, additional charges and the operator's terms.

020 7856 0396
info@one-london.uk

one-london.uk
onelondonuk

ONE LONDON

Gilham House
Lombard Square, SE28

£2,200 pcm

- 2 bed | 2 bath
- Eighth floor
- 782 sq ft / 72.7 sq m
- Private balcony
- Unfurnished
- Parking space included
- Modern fitted kitchen
- 24 hr concierge service
- Great location
- Excellent transport links

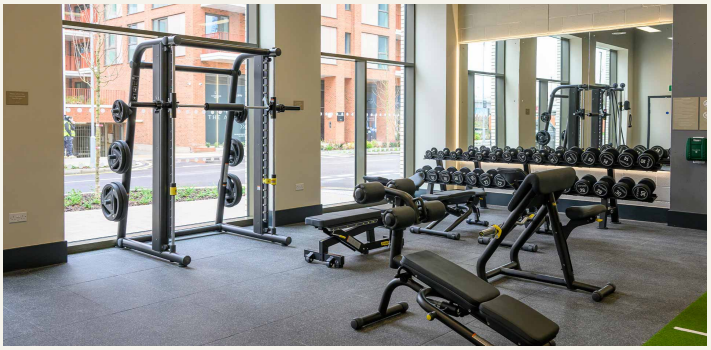

020 7856 0396
info@one-london.uk

one-london.uk
onelondonuk

ONE LONDON

Gilham House
Lombard Square, SE28

£2,200 pcm

Size:
782 sq ft / 72.7 sq m

2 bedrooms
2 bathrooms

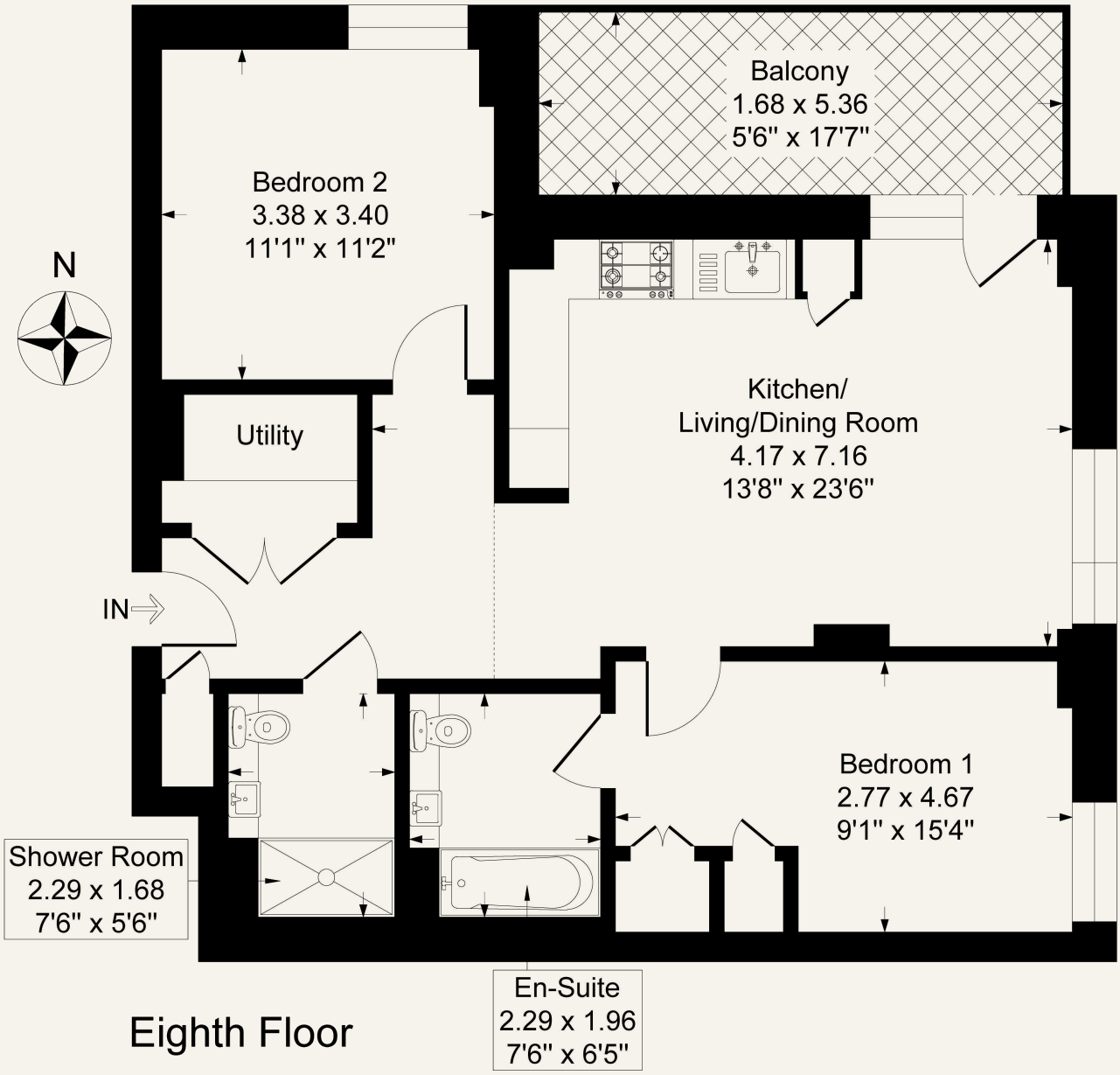

Eighth Floor

For illustration purposes only. Could not be to scale. One-London aims to ensure accuracy but is not liable for any discrepancies.

020 7856 0396
info@one-london.uk

one-london.uk
onelondonuk

(ref - HG408)

ONE LONDON