Elm Park

FILTON

www.jeffreyross.co.uk

CARDIFF VALE CAERPHILLY BRISTOL

Six bedroom furnished house with off road parking.

Comments by Ms Ashton Jones

Property Specialist

Ms Ashton Jones

Branch manager

a.jones@thepropertyoutlet.com

Comments by the Homeowner

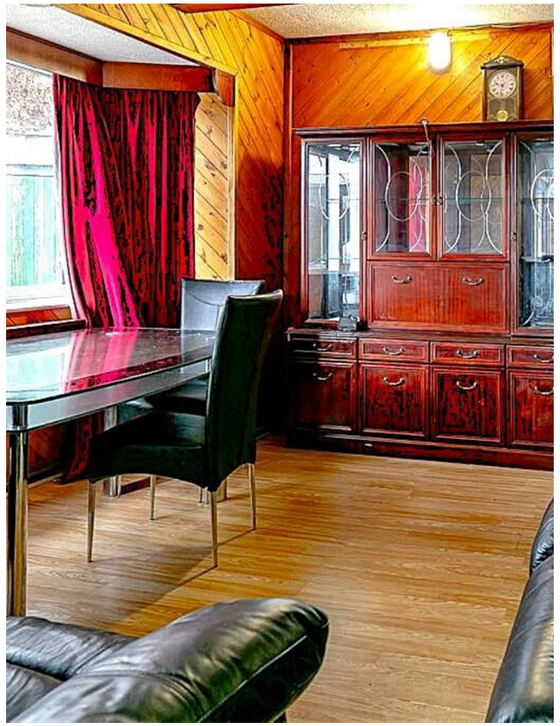

Elm Park

Filton, Bristol, BS34 7PR

Per Month

£3,500 Per Month

6 Bedroom(s) 2 Bathroom(s) 1689.95 sq ft

Contact our

Property Outlet Branch

0117 935 4565

* AVAILABLE 01.10.2026 *

Furnished six double detached house! Jeffrey ross & The property outlet are keen to offer this unique detached house to the rental market. The accommodation comprises entrance porch, entrance hall, living room (bedroom), kitchen, communal living room, second kitchen & a shower room W/C. The first floor consists of a further four double bedrooms, separate W/C and a bath shower room & W/C. White goods included a fridge, freezer, electric gas hob / electric oven & a washing machine. Benefits include gas central heating, double glazing and a rear garden. This property has off road parking and is close to bus stops for transport to the city centre.

Holding deposit £807.69

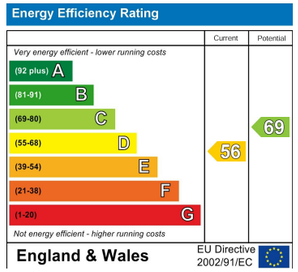
Energy Efficiency Rating
Current
Potential
Very energy efficient - lower running costs
(92 plus) A
(81-91) B
(69-80) C
(55-68) D
(39-54) E
(21-38) F
(1-20) G
Not energy efficient - higher running costs
56
69
England & Wales
EU Directive 2002/91/EC