



Whites Lane | Kessingland | Lowestoft | NR33 7TF

Asking Price £595,000

DURRANTS
SINCE 1853

Key features

- Vendors have found a property to purchase
- 6 bed detached house
- New boiler & water cylinder January 2026
- Exceptionally well presented
- 4 bathrooms
- Outbuilding & studio
- Garage & private driveway

Description

This impressive and spacious family residence is ideally situated on a popular road, enjoying delightful views to the rear.

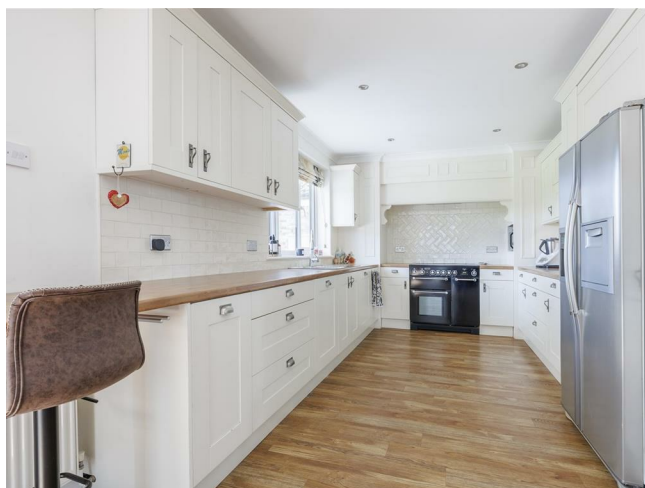

Directions





Floor plans

GROUND FLOOR
1601 sq.ft. (148.7 sq.m.) approx.

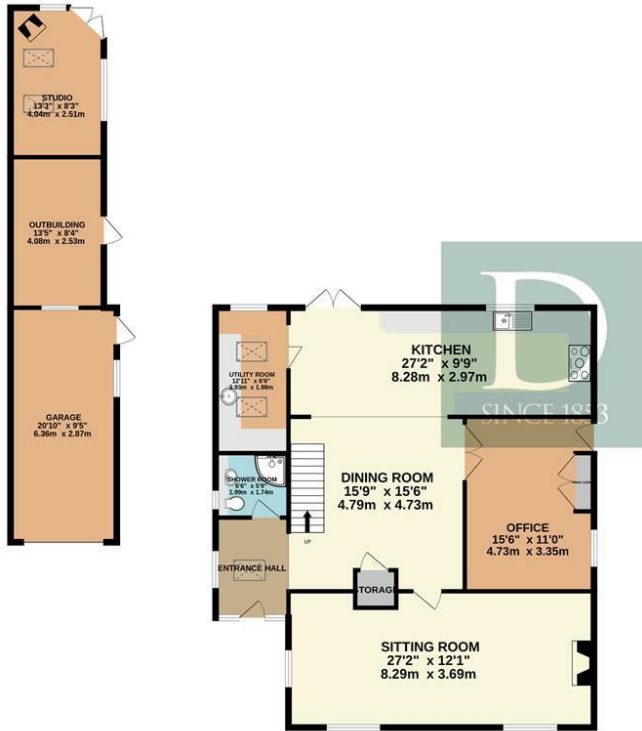

1ST FLOOR
1121 sq.ft. (104.2 sq.m.) approx.

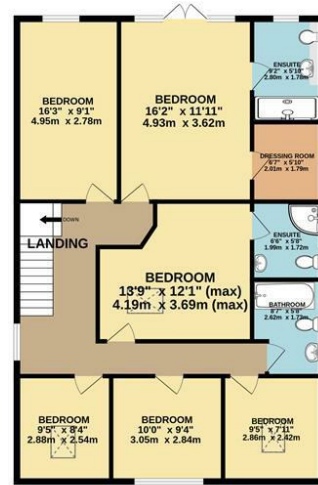

TOTAL FLOOR AREA : 2722 sq.ft. (252.9 sq.m.) approx.

Whilst every attempt has been made to ensure the accuracy of the floorplan contained here, measurements of doors, windows, rooms and any other items are approximate and no responsibility is taken for any error, omission or mis-statement. This plan is for illustrative purposes only and should be used as such by any prospective purchaser. The services, systems and appliances shown have not been tested and no guarantee as to their operability or efficiency can be given.
Made with Metropix 62026

Energy Efficiency Rating		
	Current	Potential
Very energy efficient - lower running costs		
(92 plus) A		
(81-91) B		
(69-80) C		
(55-68) D		
(39-54) E		
(21-38) F		
(1-20) G		
Not energy efficient - higher running costs		
England & Wales	EU Directive 2002/91/EC	



10 New Market
Beccles
Suffolk
NR34 9HA
01502 712122

infobeccles@durrants.com
<https://durrants.com/>