



HARDINGS



Mill Lane
£550,000





Charming two-bedroom Victorian period cottage boasting a full kitchen extension, an upstairs bathroom, situated just under a mile from the town centre and all the amenities it brings. The property is a perfect opportunity for those looking for easy access to the bustling town whilst wanting to retain the peaceful feeling of quainter village. Sold with no onward chain.

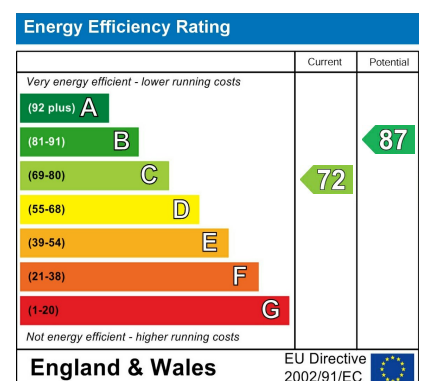

Features

- No onward chain.
- Upstairs bathroom.
- Conservation area.
- Just under a mile to the town centre.
- Period cottage.
- Extended kitchen.
- Front and rear garden.

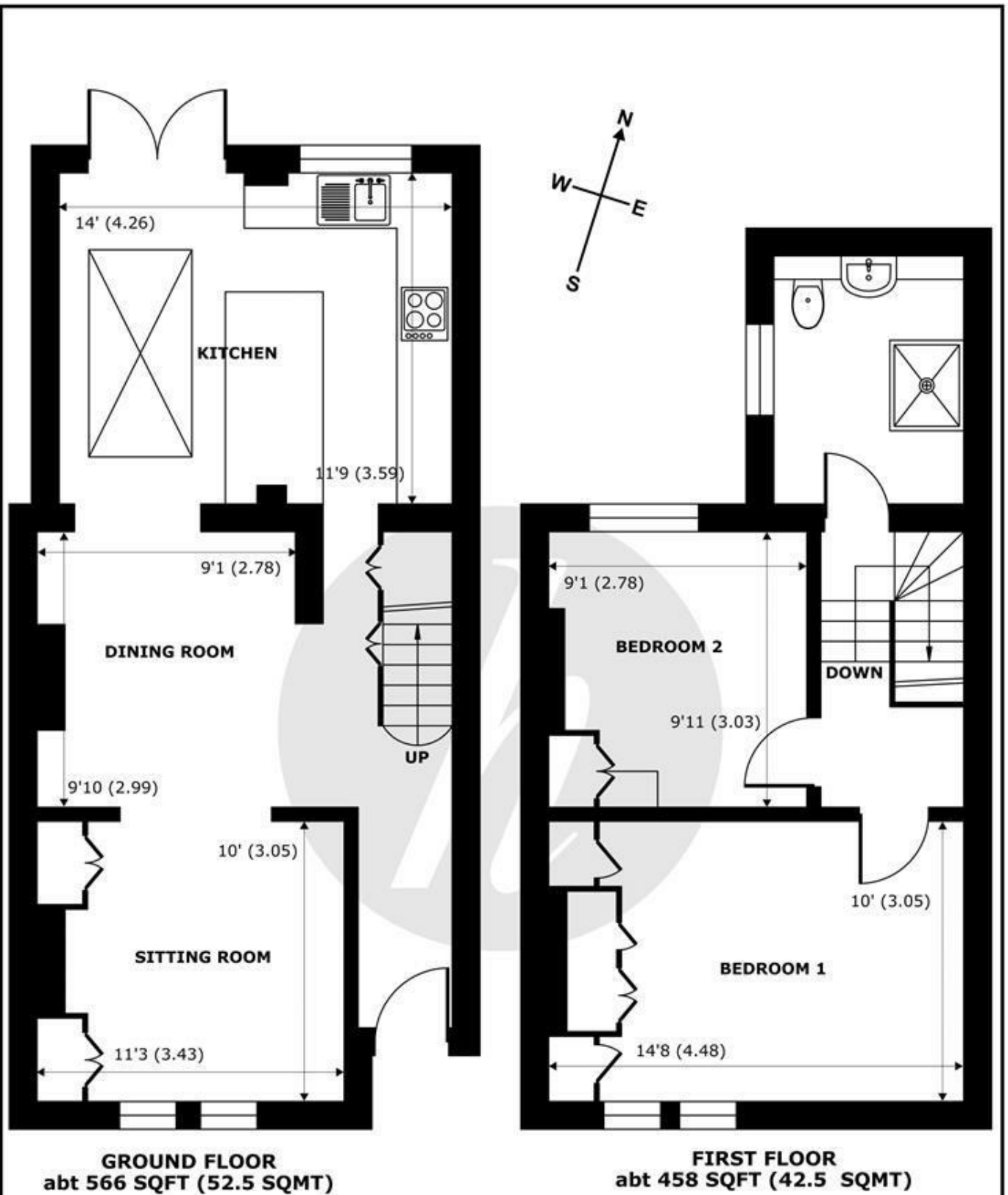

Mill Lane, Windsor, SL4

Approximate Internal Area = 834 sq ft / 77.4 sq m
 Approximate External Area = 1024 sq ft / 95.1 sq m

For identification only - Not to scale



Floor plan produced in accordance with RICS Property Measurement 2nd Edition, Incorporating International Property Measurement Standards (IPMS2 Residential). © nichecom 2026. Produced for Hardings. REF: 1468151





11 High Street, Windsor, Berkshire, SL4 1LD,
T: 01753 833 118 | E: info@hardings.co.uk
www.hardings.co.uk

