

72 Fensome Drive, Houghton Regis, Dunstable, LU5 5SH  
£185,000

**ROBINSONS**

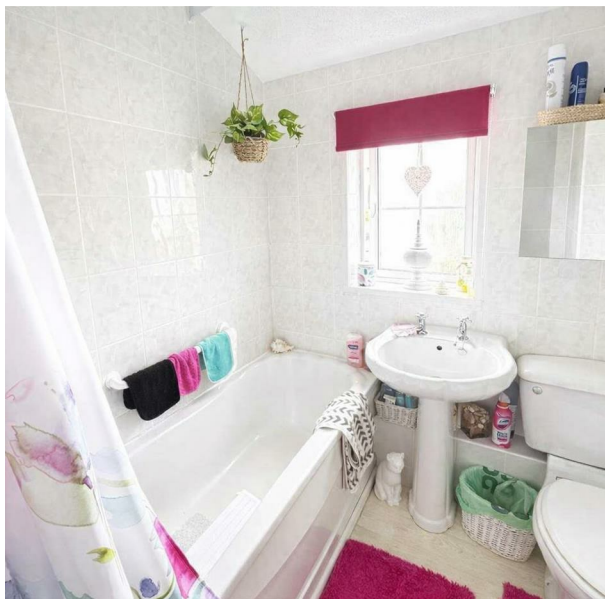
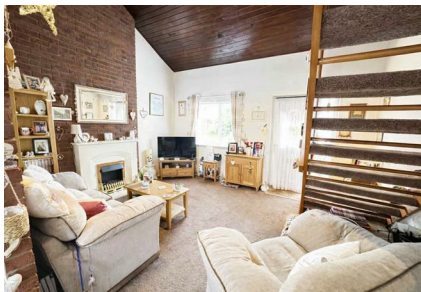

RARELY AVAILABLE MEZZANINE HOME | COMPLETE ONWARD CHAIN | SOUTH FACING REAR GARDEN | GARAGE TO REAR | IDEAL FIRST TIME PURCHASE | EXCELLENT COMMUTER LINKS | CLOSE TO SCHOOLS & LOCAL AMENITIES.

Located in the sought after location of Fensome Drive close to Woodside Link Road, this rarely available one bedroom mezzanine home offers a unique layout and an excellent opportunity for first time buyers, investors, or those looking to downsize.

The property features a bright and spacious open plan living area, creating a fantastic space for both relaxing and entertaining. The mezzanine level provides a well defined sleeping area, adding character and making the most of the available space.

Outside, the property benefits from a south facing rear garden, perfect for enjoying the sunshine throughout the day, along with a garage located to the rear of the property. Further benefits include a combi boiler installed approximately four years ago, providing added peace of mind for the new owner.



20 West Street  
Dunstable  
Bedfordshire  
LU6 1SX  
01582 661112  
sales@robinsons-estates.co.uk  
<https://www.robinsons-estates.co.uk>

