



ASPIRE

— TO MOVE —



Court Road, Horfield, Bristol, BS7

Video and physical viewings available. Five bedroom student property located in the Horfield area of Bristol. The property is offered furnished and is available 28th July 2026.

The property is located on Court Road, 0.1 miles from Gloucester Road. Gloucester Road hosts a variety of amenities and also has bus stops which are easily accessible.

£3,000 PCM

Court Road, Horfield, Bristol, BS7

- Video viewing available
- Rear garden
- Garden maintenance included
- Five bedroom student property
- Available 28th July 2026
- 12 month contract
- Holding deposit £692
- Furnished

Video and physical viewings available. Five bedroom student property located in the Horfield area of Bristol. The property is offered furnished and is available 28th July 2026.

The property is located on Court Road, 0.1 miles from Gloucester Road. Gloucester Road hosts a variety of amenities and also has bus stops which are easily accessible.

Downstairs the property has two bedrooms and an open plan kitchen/living/dining room. The kitchen/living/dining room is located to the rear and has base and wall units, cooker, hob, extractor, two fridge/freezers, washing machine, microwave, kettle, toaster and dryer. There is also a dining room table, sofa and access to the rear garden. There is also a downstairs WC.

Upstairs there are three further bedrooms a bathroom and shower room. Each bedroom comes with double bed, wardrobe, desk, chair, shelving and chest of drawers.

The property is available July 2026 and is offered furnished.

Other features include a secure garden with washing line and gas central heating.

Holding deposit £692

Council Tax Band C

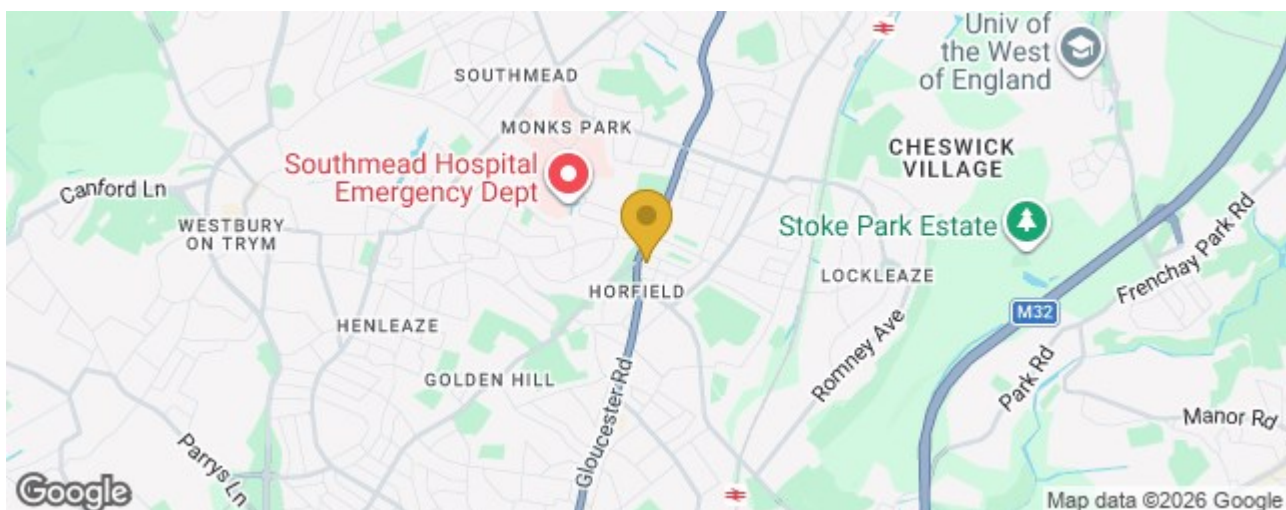



Floor Plan

GROUND FLOOR
620 sq.ft. (57.6 sq.m.) approx.

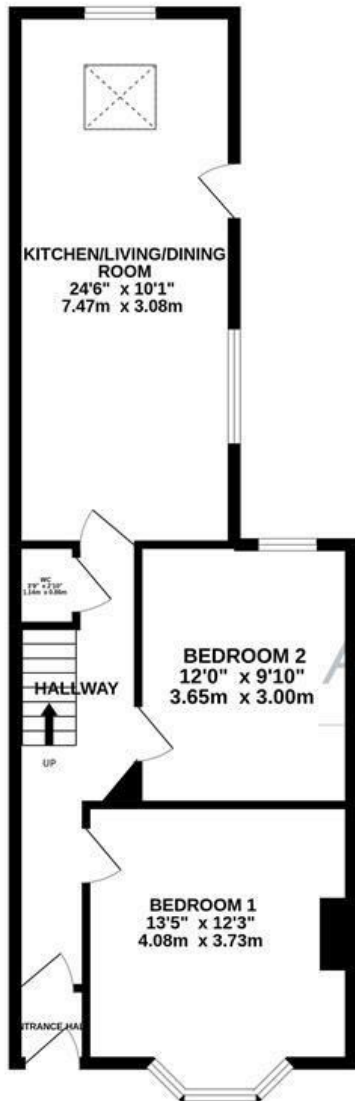

1ST FLOOR
569 sq.ft. (52.9 sq.m.) approx.

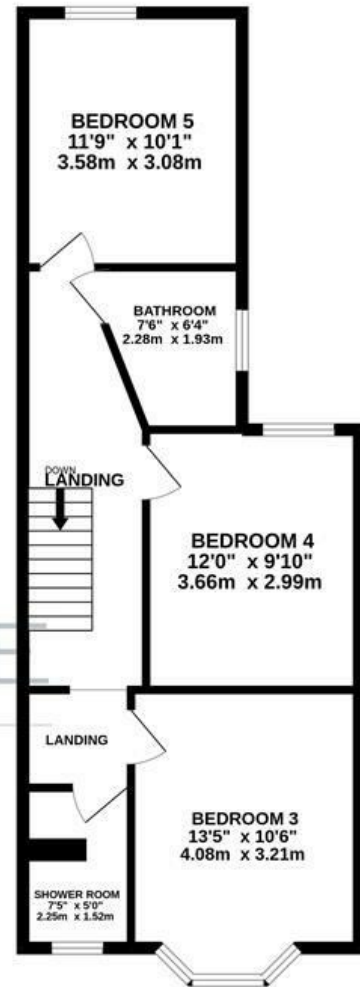

ASPIRE
TO MOVE

COURT ROAD, BRISTOL, BS7

TOTAL FLOOR AREA: 1188 sq.ft. (110.4 sq.m.) approx.

Whilst every attempt has been made to ensure the accuracy of the floorplan contained here, measurements of doors, windows, rooms and any other items are approximate and no responsibility is taken for any error, omission or mis-statement. This plan is for illustrative purposes only and should be used as such by any prospective purchaser. The services, systems and appliances shown have not been tested and no guarantee as to their operability or efficiency can be given.
Made with Metropix ©2022.

These particulars, whilst believed to be accurate are set out as a general outline only for guidance and do not constitute any part of an offer or contract. Intending purchasers should not rely on them as statements of representation of fact, but must satisfy themselves by inspection or otherwise as to their accuracy. No person in this firm's employment has the authority to make or give any representation or warranty in respect of the property.

