







Stafford House, Maida Avenue W2

£3,000 Per Month

Compton Reeback are delighted to bring to market this stunning, newly refurbished two-bedroom apartment in Little Venice.

Situated on the top floor (with lift), this exceptionally bright apartment offers two double bedrooms, a well-proportioned reception room and a modern kitchen and bathroom.

The apartment has just undergone a beautifully designed refurbishment and further benefits from wood flooring throughout, double-glazed windows and access to communal garden.

Stafford House is located opposite the iconic canals of Little Venice, with Warwick Avenue station just a few minutes' walk away.

Available from 1st December 2026 | Offered Unfurnished
EPC Rating: D | Council Tax: Westminster Band E

Stafford House, Maida Avenue W2

Reception room

Kitchen

Bedroom 1

Bedroom 2

Bathroom

Exterior



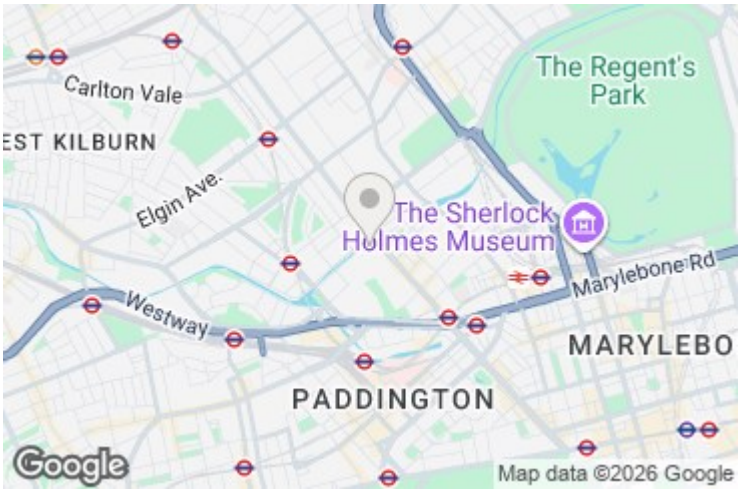

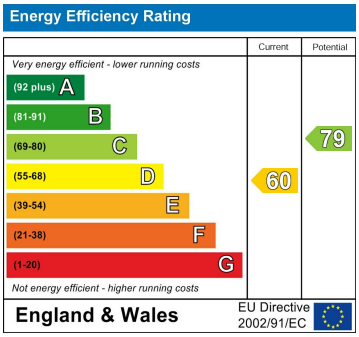

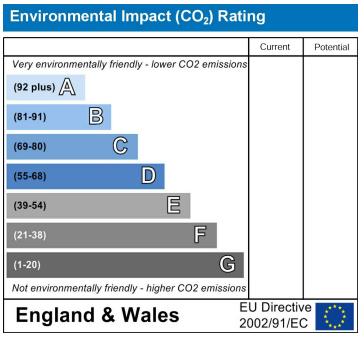

Communal gardens



View

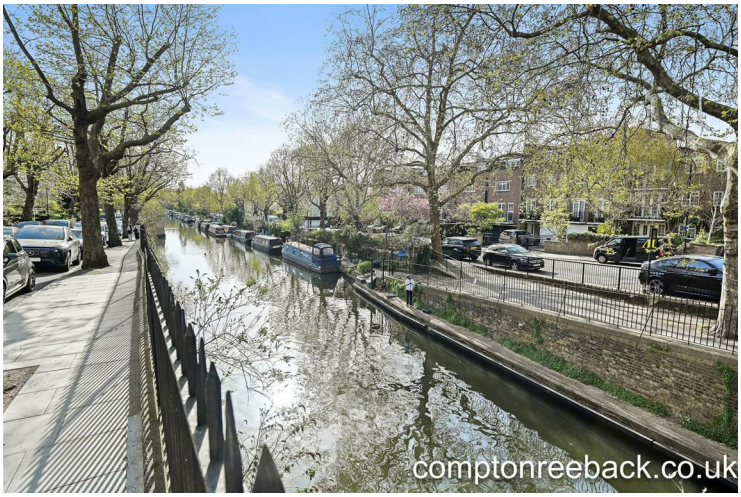

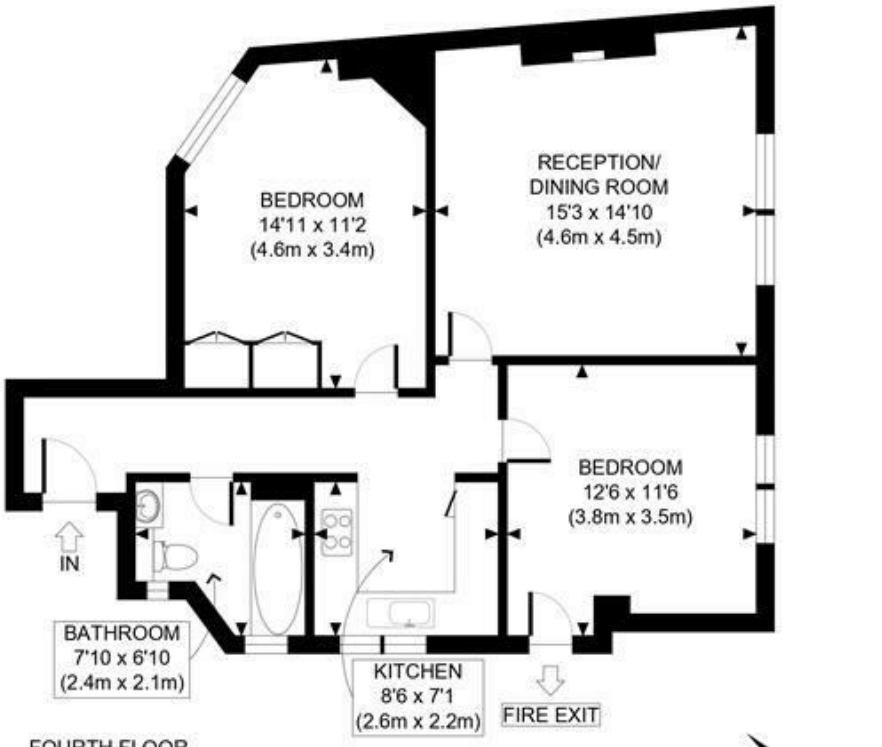

APPROX. GROSS INTERNAL FLOOR AREA: 739 SQ FT/ 69 SQM

This plan is for illustrative purposes only and should be used as such by any prospective client.
Whilst every attempt has been made to ensure the accuracy of the Floor Plan contained here, measurements of the doors, windows, rooms and any other items are approximate and no responsibility is taken for any errors, omissions, or misstatement.
The services, systems and appliances shown have not been tested and no guarantee as to the operability or efficiency can be given.

PROPERTY PHOTO PLANS.co.uk
ONE STOP SHOP FOR PROPERTY MARKETING

MAIDA VALE

75 Castellain Road
Maida Vale
London W9 1EU
T 020 7266 5000
F 020 7266 1119
E w9@comptonreeback.co.uk

comptonreeback.co.uk

Est. 1995

Registered Name: Compton Reeback Limited Registration Number: 6880098
Registered Office: 75 Castellain Road, Maida Vale, London W9 1EU
Directors: Brian Compton & Julian Reeback
IMPORTANT NOTICE: All of the information is intended only as a guide to a prospective purchaser and not constitute part of an offer or contract. Any measurements or distances refered to herein are approximate only. Any information contained herein (whether in the text,plans or photographs) is given in good faith but should not be relied upon as being a statement or representation of fact. Should you proceed with the purchase of the property, your solicitor must verify these details. We have not carried out a detailed survey nor tested the services,appliances and specific fittings. In accordance with current legislation we would advise you that the measurements on these particulars are imperial. The formula for conversion to metric is as follows: 1' (one foot) = 30.4cm (centimeters), 1m (one meter)= 3.29'(feet)