

ASKING PRICE

£600,000

Farm Road

Maidenhead, SL6 5HY

PROPERTY SUMMARY

Nestled in the charming town of Maidenhead, this delightful semi-detached chalet bungalow presents an excellent opportunity for those seeking a home with potential. Boasting two spacious reception rooms and two well-proportioned bedrooms, this property offers generous living accommodation that is perfect for families or those looking to downsize.

The bungalow features a bonus loft room, providing additional space that can be tailored to your needs. The property does require some modernisation, allowing you to put your personal touch on it and create your dream home. Furthermore, there is great scope for extension, subject to planning permission, making it an ideal investment for those looking to enhance their living space.

Conveniently located, this property is within easy reach of local shops and the highly regarded Newlands School for Girls, making it a practical choice for families. The large rear garden offers a tranquil outdoor space, perfect for relaxation or entertaining.

With no onward chain, this property is ready for you to make it your own.

3

1

2

KEY POINTS

- 2 bedrooms, 1 bathroom
- Semi-detached chalet bungalow
- Bonus loft room
- Large rear garden
- Requires modernisation
- Scope for extension (STPP)
- Close to Newlands School
- Near local shops
- Located in Maidenhead
- No chain



















Approximate Gross Internal Area
Ground Floor = 98.0 sq m / 1,055 sq ft
First Floor = 17.0 sq m / 183 sq ft
Garage = 13.1 sq m / 141 sq ft
Total = 128.1 sq m / 1,379 sq ft

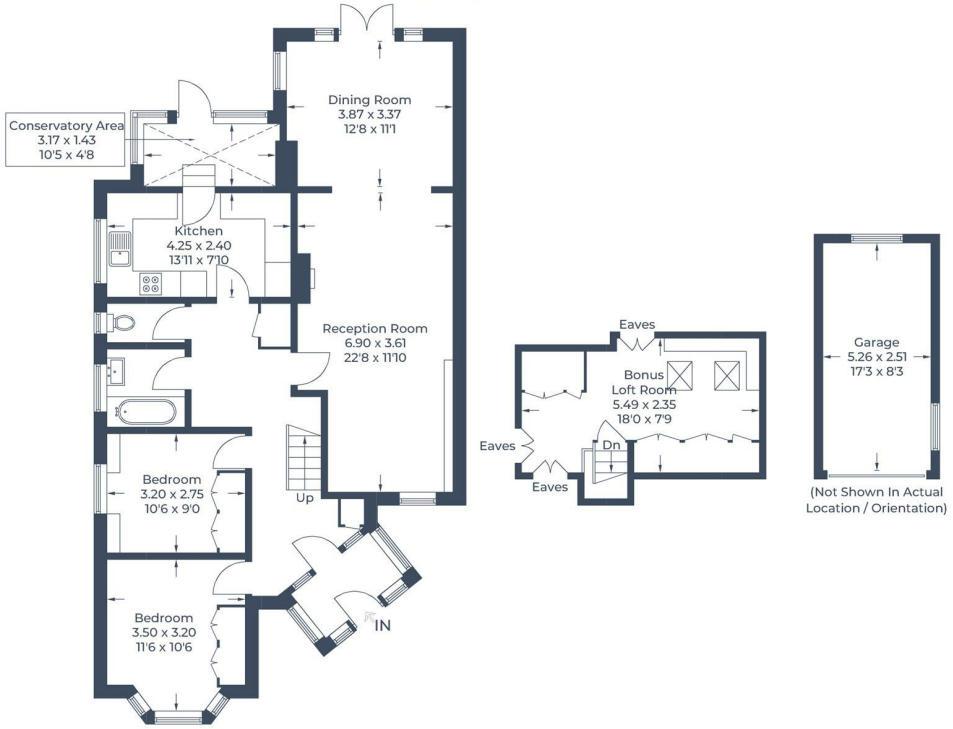

Illustration for identification purposes only,
measurements are approximate, not to scale.
© CJ Property Marketing Produced for Braxton

LOCAL AUTHORITY
TENURE
Freehold
EPC RATING
D
COUNCIL TAX BAND
E

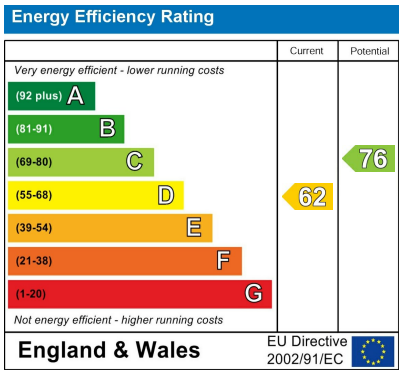

Agents Note: Whilst every care has been taken to prepare these particulars, they are for guidance purposes only. All measurements are approximate and are for general guidance purposes only and whilst every care has been taken to ensure their accuracy, they should not be relied upon and potential buyers/tenants are advised to recheck the measurements

Braxton

OFFICE ADDRESS
39-41 High Street
Maidenhead
Berkshire
SL6 1JF

OFFICE DETAILS
01628 674234
property@braxtons.co.uk
https://www.braxtons.co.uk/