





Wilding Road
Stoke-on-Trent
ST6 8BQ

Offers in Excess of £ 95,000.00

bettermove

Wilding Road - Stoke-on-Trent

Bettermove are proud to present this 2 bedroom terraced house in Stoke-on-Trent, available with no forward chain.

The property benefits from double glazing, gas central heating throughout.

The council tax band is A.

The interior of this property comprises a spacious living room, dining room, fitted kitchen, and a family bathroom on the ground floor. The first floor consists of two double bedrooms. The exterior boasts a private courtyard, perfect for enjoying the summer months.

Located in the popular city of Stoke-on-Trent, the property is close to a range of amenities, including shops, supermarkets, restaurants, pubs, and schools. Excellent transport connections can be found from Longport train station, a variety of bus routes, and quick access to A53.

This exciting opportunity should not be missed. All enquiries can be made through Bettermove.

BEDROOMS	BATHROOMS	RECEPTIONS	TENURE
2	1	1	Freehold









Floor Plan

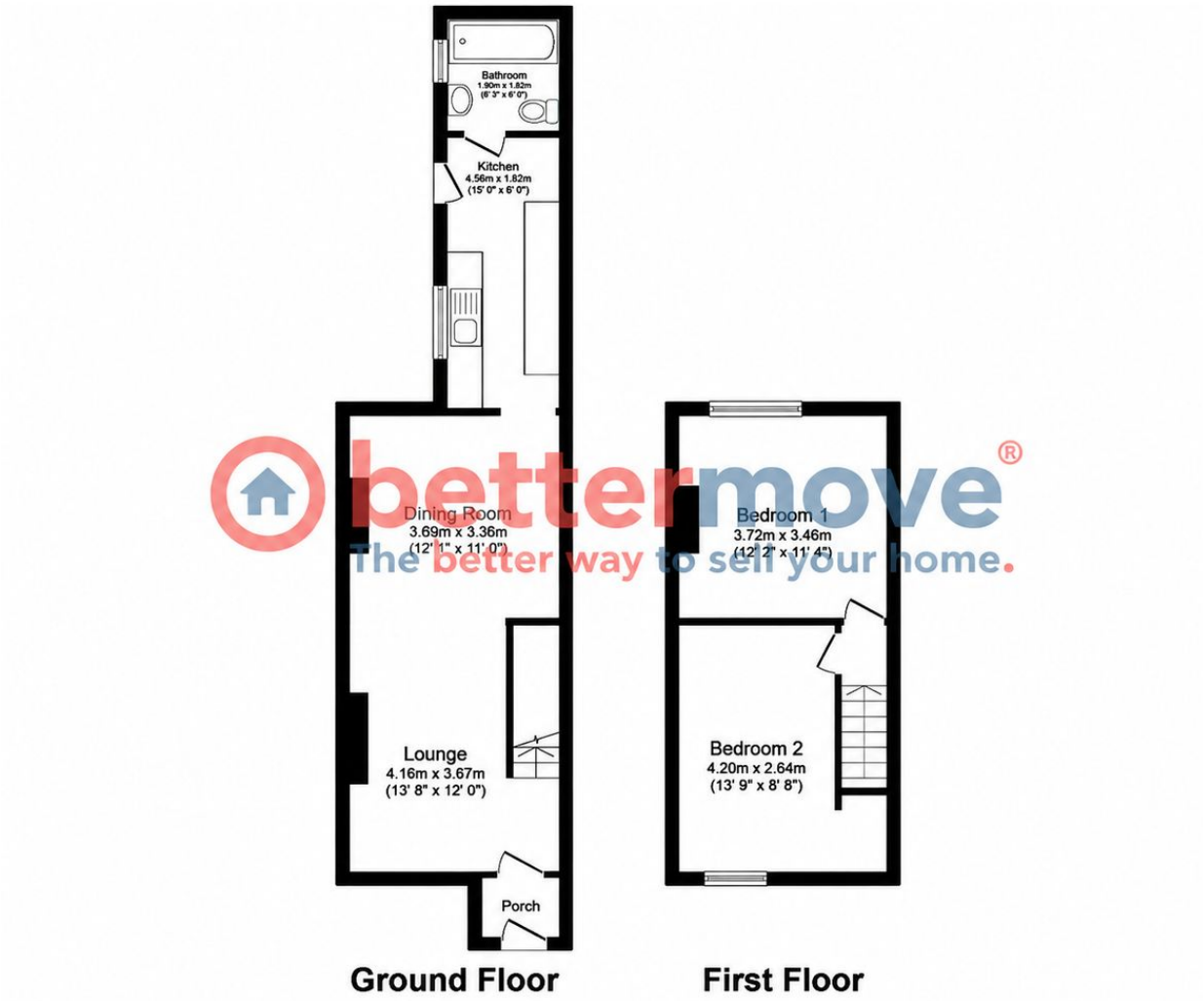

bettermove®
The better way to sell your home.

Total floor area 67.6 m² (728 sq.ft.) approx

Energy Efficiency Rating	Current	Potential
(92 to 100) A		
(81 to 91) B		89
(69 to 80) C	72	
(55 to 68) D		
(39 to 54) E		
(21 to 38) F		
(1 to 20) G		

Environmental Impact Rating	Current	Potential
(92 to 100) A		
(81 to 91) B		89
(69 to 80) C	70	
(55 to 68) D		
(39 to 54) E		
(21 to 38) F		
(1 to 20) G		







20-22 Bridge End, Leeds, LS1 4DJ
t: 0330 004 0050 e: hello@bettermove.co.uk
www.bettermove.co.uk

Please Note: These particulars, whilst believed to be accurate are set out as a general outline only for guidance and do not constitute any part of an offer or contract. Intending purchasers should not rely on them as statements of representations of fact, but must satisfy themselves by inspection or otherwise as to their accuracy. No person in this firm's employment has the authority to make or give any representation or warranty in respect of the property.